

NEW BREMEN

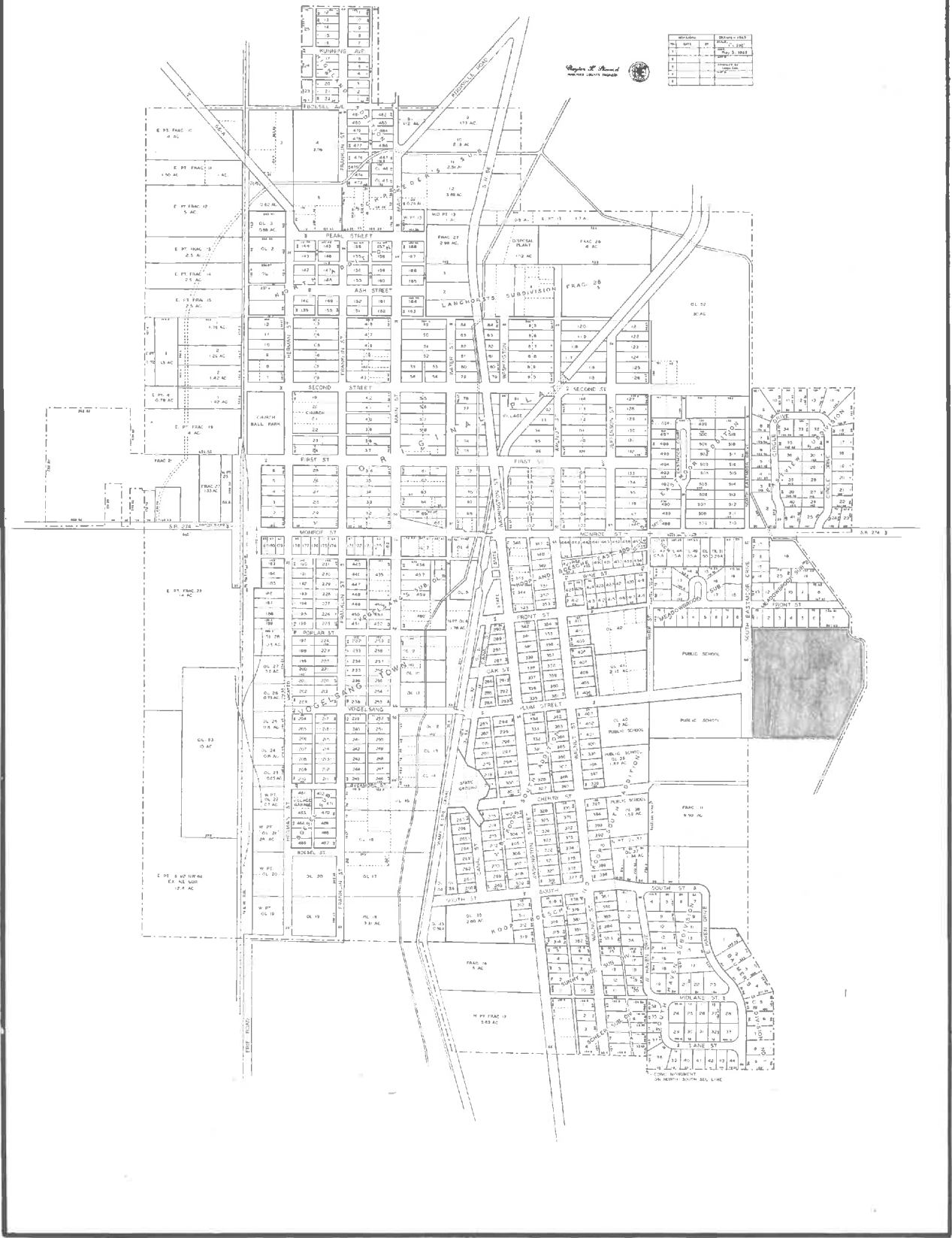

AFFIDAVIT*New Bremen*

I, Alberta Maxson, clerk of the Board of Auglaize County Commissioners do hereby certify that the following transactions concerning annexation of lands to the village of New Bremen, Ohio-- do appear in the County Commissioners Journal # 55- as so designated:

Journal # 55	page: 407	under date of May 17th, 1968-- copy of Petition for annexation of lands to village of New Bremen
Journal # 55	page: 408	ordinance No. 1968-5-9 from New Bremen village council- in re: annexation of lands
Journal # 55	page: 413	under date of May 17th, 1968- county commissioners journal # 55- accepting petition and village ordinance No. 1968-5-9-- setting date of advertisement- date of hearing
Journal # 55	pages: 466 & 467	copy of legal notice
Journal # 55	page: 467	certificate of Publication
Journal # 55	page: <u>467</u>	resolution- granting request for annexation-- per original petition of May 17th (village of New Bremen)

(Mrs.) Alberta Maxson
Clerk- Board of County Commissioners
Auglaize County, Ohio

cc: county engineer
B G. Kemp- agent for annexation

APETITION FOR ANNEXATION TO THE
VILLAGE OF NEW BREMEN, OHIO

TO: THE COMMISSIONERS OF AUGLAIZE COUNTY,
STATE OF OHIO:

The Village of New Bremen, Ohio, respectfully represents that an ordinance was duly passed by its Council on the 14th day of May, 1968, wherein the following described territory was authorized to be annexed to the Village of New Bremen:

Being a tract of ground situated in the North one-half ($\frac{1}{2}$) of the Northwest Quarter ($\frac{1}{4}$) of Section Fourteen (14), German Township, Town Seven (7) South, Range Four (4) East, with reference to the First Principal Meridian, Auglaize County, Ohio, and more particularly described as follows: Commencing at an iron pin at the Northwest corner of said Section Fourteen (14); thence South four degrees ($4^{\circ}0'$) East along the West line of said Section Fourteen (14), a distance of 607.98 feet to an iron pin; thence North $85^{\circ}02'$ East, a distance of 653.69 feet to an iron pipe on the East corporation line of the Village of New Bremen, which is the place of beginning; thence continuing North $85^{\circ}02'$ East, a distance of 669.26 feet to an iron pipe; thence South $4^{\circ}19'$ East, a distance of 50.45 feet to an iron pipe; thence South $86^{\circ}40'$ East, a distance of 106.78 feet to an iron pipe in the center of a stream; thence South $4^{\circ}32'$ East along the centerline of a stream 340.85 feet to an iron pipe; thence South $24^{\circ}56'$ West along the centerline of a stream 370.57 feet to an iron pipe; thence South $85^{\circ}02'$ West, a distance of 591.05 feet to an iron pipe on the East corporation line of New Bremen; thence in a Northerly direction along the East corporation line of the Village of New Bremen, a distance of 726 feet, more or less to an iron pipe, which is the place of beginning, in all containing 9.59 acres.

An accurate map of said territory is hereto attached.

And the said Village respectfully petitions that the said territory be annexed to the said Village of New Bremen, Ohio.

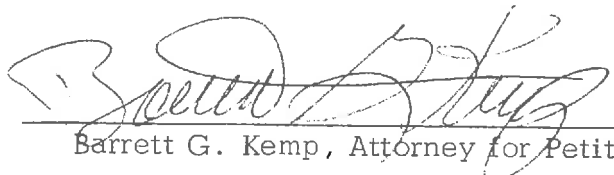
Barrett G. Kemp, Attorney for Petitioners

21
ORDINANCE NO. 1968-5-9

AN ORDINANCE AUTHORIZING ANNEXATION BY THE
VILLAGE OF NEW BREMEN, OHIO, OF CERTAIN TERRITORY.

NOW THEREFORE, BE IT ORDAINED BY THE COUNCIL FOR THE VILLAGE OF
NEW BREMEN, STATE OF OHIO:

SECTION 1. That the annexation of the following described property;

Being a tract of ground situated in the North one-half (1/2)
of the Northwest Quarter (1/4) of Section Fourteen (14), German
Township, Town Seven (7) South, Range Four (4) East, with
reference to the First Principal Meridian, Auglaize County, Ohio,
and more particularly described as follows:

Commencing at an iron pin at the Northwest corner of said
Section Fourteen (14); thence South four degrees (4°0') East
along the West line of said Section Fourteen (14), a distance
of 607.98 feet to an iron pin; thence North 85°02' East, a
distance of 653.69 feet to an iron pipe on the East corporation
line of the Village of New Bremen, which is the place of
beginning; thence continuing North 85°02' East, a distance
of 669.26 feet to an iron pipe; thence South 4°19' East, a
distance of 50.45 feet to an iron pipe; thence South 85°40'
East, a distance of 106.78 feet to an iron pipe in the center
of a stream; thence South 4°32' East along the centerline of
a stream 340.85 feet to an iron pipe; thence South 24°56'
West along the centerline of a stream 370.57 feet to an iron
pipe; thence South 85°02' West, a distance of 591.95 feet
to an iron pipe on the East corporation line of New Bremen;
thence in a Northerly direction along the East corporation
line of the Village of New Bremen, a distance of 726 feet,
more or less to an iron pipe, which is the place of beginning,
in all containing 9.59 acres,

to the Village of New Bremen, be and is hereby authorized.

SECTION 2. That the Attorney for the Petitioners be and he is hereby
authorized and directed to prosecute the proceedings necessary to effect
such annexation.

SECTION 3. This ordinance shall be in force and take effect at the
earliest possible date provided by law.

Passed this 14 day of May, 1968.

(s/ Frank Dicke
Mayor

Approved by the Village Solicitor this 14 day of May, 1968.

(s/ Roger J. Henkener
Roger J. Henkener

ATTEST:

(s/ Jean Ahlers
Clerk

Dated May _____, 1968.

Certification

I, Jean Ahlers, certify that I am the Clerk of the Village
of New Bremen, Ohio, and that the above is a true and exact copy
of the Ordinance passed by the Village of New Bremen on May 14, 1968

Jean Ahlers

County Commissioners' Office
Auglaize County, Ohio
May 17th, 1968

The Board of County Commissioners met this day in Regular Session with the following members present:

Hiram Katterheinrich

Paul F. Reinhart

Virgel H. Nieter

Mr. Nieter made the motion that the following be adopted:

R E S O L U T I O N

WHEREAS, on this 17th day of May, 1968, the Board of County Commissioners did receive a petition from the village of New Bremen- with an accurate map of said territory sought to be annexed to the the village of New Bremen, Ohio, along with copy of Ordinance No. 1968-5-9--- same filed by Barrett G. Kemp- Attorney for the Petitioners; and

WHEREAS, copy of said petition does appear on pages: 407 of this County Commissioners Journal # 55; and

Ordinance No. 1968-5-9 pertaining to said annexation does appear on page 408 of this Jr. # 55; and

WHEREAS, that the Board does this day accept the above named petition, and village ordinance # 1968-5-9; and after advertisement has been made according to law-- section 707.05- revised code of Ohio-- the Board will hold a hearing on said petition on the 9th day of July, 1968 9:30 o'clock A. M. at the office of said Board of County Commissioners, basement of county courthouse; and be it

RESOLVED, that the agent for the proceedings, Barrett G Kemp, atty.-at-law- see that the above named petition is duly advertised, and the proper notices posted on the lands to be annexed; and be it further

RESOLVED, that a copy of this resolution be given to said agent.

Mr. Reinhart seconded the motion, and the roll being called on its adoption- the vote resulted as follows:

Mr. Katterheinrich yes;

Mr. Reinhart yes;

Mr. Nieter yes.

cc: county engineer
agent- B. Kemp

Please note: this office must have a copy of: legal notice
copy of certification of
publication

hearing(not less than 40 nor more than 90 days)

LEGAL NOTICE

Notice is hereby given that on the 7th day of May, 1968, there was presented to the Board of County Commissioners, County of Auglaize, State of Ohio, a petition from the Village of New Bremen, Ohio, requesting the annexation of the following described territory situated in the County of Auglaize, Township of German, and adjacent to the Village of New Bremen, to-wit:

Being a tract of ground situated in the North one-half (1/2) of the Northwest Quarter (1/4) of Section Fourteen (14), German Township, Town Seven (7) South, Range Four (4) East, with reference to the First Principal Meridian, Auglaize County, Ohio, and more particularly described as follows:

Commencing at an iron pin at the Northwest corner of said Section Fourteen (14); thence South four degrees (4°0') East along the West line of said Section Fourteen (14), a distance of 607.98 feet to an iron pin; thence North 85°02' East, a distance of 653.69 feet to an iron pipe on the East corporation line of the Village of New Bremen, which is the place of beginning; thence continuing North 85°02' East, a distance of 669.26 feet to an iron pipe; thence South 4°19' East a distance of 50.45 feet to an iron pipe; thence South 86°40' East a distance of 106.78 feet to an iron pipe in the center of a stream; thence South 4°32' East along the centerline of a stream 340.85 feet to an iron pipe; thence South 24°56' West along the centerline of a stream 370.5 feet to an iron pipe; thence South 85°02' West, a distance of 591.05 feet to an iron pipe on the East corporation line of the Village of New Bremen, a distance of 728 feet, more or less to an iron pipe, which is the place of beginning, in all containing 9.59 acres, saying therein that said territory be annexed to the Village of New Bremen in a manner provided by law and designating the undersigned as the agent in securing said annexation. The Board of County Commissioners, by resolution established and fixed the 7th day of July, 1968, at 9:30 A.M. as the time for the hearing on said petition at the offices of the Board of County Commissioners, Auglaize County, at the County Courthouse, Wapakoneta, Ohio.

Barrett G. Kemp, Agent
May 24-31 June 7-14 '68

CERTIFICATE OF PUBLICATION

STATE OF OHIO, AUGLAIZE COUNTY, ss:

On this 14th day of June A. D. 1968
personally appeared before the undersigned, a Notary Public within and for said County and State, Georgianna Winget, who being duly sworn states on oath that she is Asst. Business Manager of **THE ST. MARYS EVENING LEADER**, a newspaper published daily at St. Marys, County of Auglaize, State of Ohio, and that the same is of general circulation in said County, and that the notice, a true copy of which is hereto annexed, was published in said newspaper 4 weeks in its issues of the

24th, 31st. of May and 7th. and 14th. of June A. D. 1968
Georgianna Winget

Subscribed and sworn to me this 14th day of

June A. D. 1968

Pr's Fees \$ _____

Affidavit _____

Total, \$ _____

Gloria J. Swartz
Notary Public

GLORIA J. SWARTZ
Notary Public, Auglaize County, Ohio
My Commission Expires October 24, 1971

County Commissioners' Office
Auglaize County, Ohio
July 9th, 1968

The Board of County Commissioners met this day in special session with the following members present:

Hiram Katterheinrich

Paul F. Reinhart

Virgel H. Nieter

Mr. Nieter made the motion that the following be adopted:

R E S O L U T I O N

- WHEREAS, this being the date set in their order of May 17th, 1968 to hold a hearing on the petition for annexation of lands to the village of New Bremen, Ohio (Jr. # 55- page: 413) and
- WHEREAS, the agent for the annexation, B. G. Kemp- attorney-at-law- did file with this Board a copy of the Legal Notice and certified affidavit of said notice of hearing on annexation; and
- WHEREAS, no one appeared at said hearing against the petition for annexation of lands to the village of New Bremen, as outlined in the original petition filed on the 17th day of May, 1968-- Jr: # 55- page: 407-- also village ordinance No. 1968-5-9 Jr. # 55-- page 408; therefore be it
- RESOLVED, that the Board grant the original petition as presented to them on the 17th day of May, 1968; and be it further
- RESOLVED, that an affidavit of all proceedings be given to the agent- for said annexation (B.G. Kemp) attorney-at-law, and the county engineer, Clayton Stimmel.

Mr. Reinhart seconded the motion, and the roll being called on its adoption; the vote resulted as follows:

Mr. Katterheinrich yes;

Mr. Reinhart yes;

Mr. Nieter yes.

Pipe

54° 19' E

50.45'

Iron Pipe

106.78'

SB 62° 40' E

340.85'

S 42° 32' E

Iron Pipe

Stream

56° W

Commencing at an iron pin at the northwest corner of said section 14 thence $S 4^{\circ} 00' E$ along the west line of said section 14 a distance of 607.98 feet to an iron pin:

thence N85°02'E @ distance of 267.30 feet to an iron pipe;

thence $S 85^{\circ} 02' W$ a distance of 266.80 feet to an iron pipe:

thence $N 4^{\circ} 13' W$ = distance of 727.93 feet to the iron pin

Which was the PLACE of BEGINNING.

This tract contains 4.458 acres.

Iron Pipe

266.80'

Iron Pipe

S 85° 02' W

582.80'

Fence

Iron Pipe

60'
see n. cor. line

SKR ST near Road

Cont. Dist. 18.1m

Iron Pipe

267.30

Iron Pipe

N 85°-02'E

665.51'

Fence

Iron

Tract No 1

Tract No 2

N 4°-13'W
727.93'

54°-12'E or N 4°-12'W Corporation Line

786.25'