

- 1980

ST. MARYS CITY ANNEXATION

See Drwg. 80-102

City Ord. No. 80-74

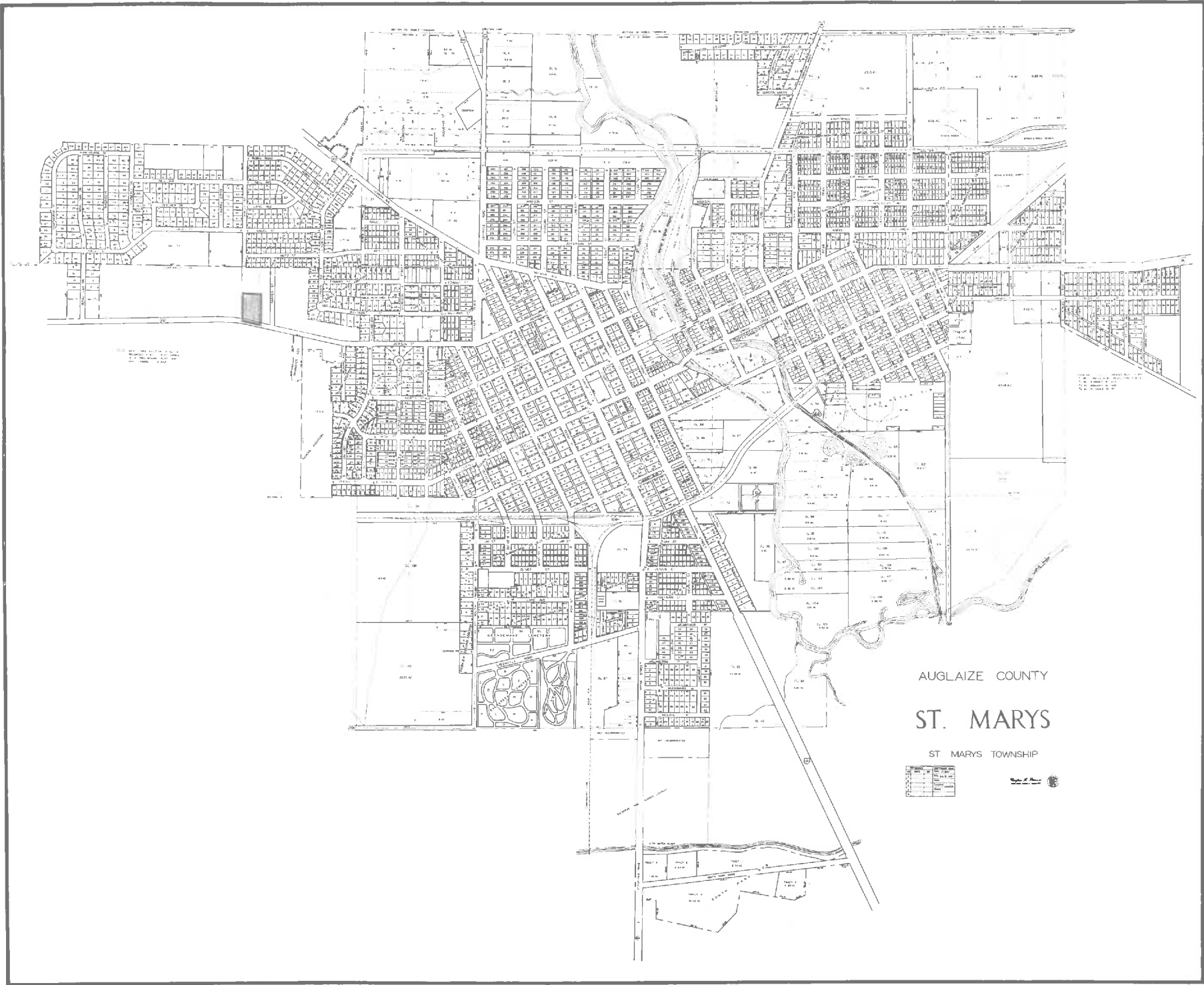

DEPARTMENT OF PUBLIC SERVICE AND SAFETY

101 E. Spring St.
ST. MARYS, OHIO 45885
419-394-3303



KENNETH L. HEGEMANN
Director of Public Service and Safety

ROBERT E. BALLENGER, Mayor

February 6, 1981

Auglaize County Engineer
Court House
Wapakoneta, OH 45895

RE: Annexation to the City of St. Marys

Enclosed is a copy of the complete Annexation proceedings, Annexation Drawing, and a certified copy of Ordinance No. 80:74 passed by the St. Marys City Council on January 12, 1981.

This Annexation will be effective on February 11, 1981.

Very truly yours,



Dale F. Grimes, Jr.
Industrial/Community
Development Manager

DFG/tlg

Enclosure

PETITION FOR ANNEXATION

TO THE CITY OF ST. MARYS, OHIO

TO: THE BOARD OF COUNTY COMMISSIONERS
County of Auglaize
State Of Ohio

The undersigned, being the majority of owners of real estate for the following described territory situated in the County of Auglaize, Township of St. Marys, and adjacent to the City of St. Marys, to-wit:

PARCEL 1 & 2
THE SOUTHLAND CORPORATION

Being part of the northwest quarter of the southeast quarter of Section 4, T6S, R4E, Marys Township, Auglaize County, Ohio, more particularly described as follows:

Commencing at the southwest corner of Lot No. 2 of Howard Parkers Subdivision situate in said southeast quarter of said Section 4; thence west 152.00 feet to the place of beginning; thence south 236.15 feet to the centerline of S.R. 29; thence with an interior angle of 80 degrees, 27' to the chord of a curved line to the left, said curved line having a radius of 818.71 feet and a central angle of 5 degrees, 30' 42" and a chord of the last named course, a distance of 222.85 feet; thence east with an interior angle of 89 degrees, 37' a distance of 79.00 feet to the place of beginning, containing 0.416 acres and subject to all legal highways and other easements of record. As per Survey of Kohli and Kaliher, dated November 8, 1965.

ALSO: Situate in the Township of St. Marys, County of Auglaize, and State of Ohio:

And being a part of the northwest quarter of the southeast quarter of Section 4, T6S, R4E, and more particularly described as follows:

Beginning at the southwest corner of Lot No. 2 of Howard Parker Subdivision located in said southeast quarter of Section 4; thence South with the West line of said Howard Parker Subdivision 272.40 feet to the centerline of S.R. 29; thence North 76 degrees, 35' West with an interior angle of 76 degrees, 35', 156.26 feet with the centerline of S.R. 29; thence North with an interior angle of 103 degrees 25', 236.15 feet; thence East with an interior angle of 90 degrees, 00', 152.00 feet to the place of beginning, containing 0.887 acres, more or less. As per survey of Kohli and Kaliher, dated July 1, 1965.

PARCEL 3
FIDDES
(FAMOUS RECIPE FRIED CHICKEN)

Situate in the Township of St. Marys, County of Auglaize and State of Ohio, and being part of the northwest quarter of the southeast quarter of Section 4, T6S, R4E, St. Mary's Township, Auglaize County, Ohio and more particularly described as follows:

Beginning at the southwest corner of Lot No. 2 of Howard Parker Subdivision located in said southeast quarter of Section 4;

Thence due South with the West line of said Howard Parker Subdivision 272.40 Feet to the centerline of State Route 29; thence N 76 degrees 36' W. a distance of 100.00 feet; thence due North a distance of 249.20 feet; thence due East a distance of 97.27 feet to the point of beginning, containing 25,368.02 square feet, more or less, but subject to a 35.0 foot Highway Right-of-Way across the south end, and a 2.50 foot power line easement of the Dayton Power and Light Company across the north end. Above description based on a survey by Kohli and Kaliher, Lima, Ohio.

Subject to all restrictions, easements, right-of-ways and agreements of record. Said restrictions shall include by reference those set forth in the Deed from Standard Oil Company as Grantor, to Royal Crest Dairy Foods Incorporated, as Grantee, as set forth in Deed Volume 204, Page 901, of Auglaize County Deed Records.

All parcels containing 1.885 acres of land more or less, and a map of which territories is hereby attached, with special invitation that the above described territories be annexed to the City of St. Marys, Ohio.

The properties sought to be annexed contains two property owners and Robert E. Reynolds is hereby authorized to act as Agent for the Petitioners in securing such annexation.

THE SOUTHLAND CORPORATION

BY:

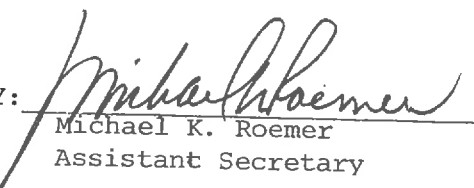
Michael K. Roemer
Assistant Secretary

FIDDES - FAMOUS RECIPE FRIED CHICKEN

BY:

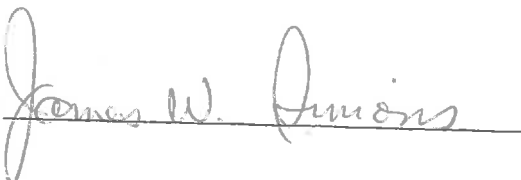

Noted Dec 22

ORDINANCE NO. 80:74

AN ORDINANCE OF ANNEXATION OF CERTAIN PROPERTY
TO THE CITY OF ST. MARYS, OHIO

NOW, THEREFORE, BE IT ORDAINED BY THE COUNCIL FOR THE
CITY OF ST. MARYS, OHIO:

SECTION 1. That the property as petitioned by ROBERT E. REYNOLDS representing Famous Recipe Fried Chicken and the 7-11 Store located on State Route 703 be and is hereby accepted as being annexed to the City of St. Marys; the description of said property is attached hereto as "Exhibit A" and made a part hereof as if originally written herein.

SECTION 2. That this Ordinance shall be in force and take effect at the earliest possible date provided by law.

Passed this 12 day of January, 1980.

William J. Stewart
President of Council

ATTEST:

Ruth Mabe
Clerk of Council

Approved by the Law Director this 12 day of January, 1980.

Kraig E. Noble
Kraig E. Noble, Law Director

Approved this 12 day of January, 1980.

Robert E. Ballenger
Robert E. Ballenger, Mayor

This Ordinance prepared by Kraig E. Noble, Director of Law,
City of St. Marys, Ohio.

CERTIFICATION

CITY OF ST. MARYS, OHIO
COUNTY, AUGLAIZE

I, Ruth A. Makley, Clerk of the St. Marys City Council
St. Marys, Ohio, do hereby certify that the foregoing
Ordinance No. 80:74 is a true and correct
copy, passed by the legislative body of the above
said city on the 12th day of January 1981

IN TESTIMONY WHEREOF, I have hereunto placed my name
and affixed the seal of the City of St. Marys, Ohio.

Date 1-27-81

Ruth Makley
CLERK OF COUNCIL

Step #1

PETITION FOR ANNEXATION
TO THE CITY OF ST. MARYS, OHIO

3 1900

TO: THE BOARD OF COUNTY COMMISSIONERS
County of Auglaize
State Of Ohio

The undersigned, being the majority of owners of real estate for the following described territory situated in the County of Auglaize, Township of St. Marys, and adjacent to the City of St. Marys, to-wit:

PARCEL 1 & 2
THE SOUTHLAND CORPORATION

Being part of the northwest quarter of the southeast quarter of Section 4, T6S, R4E, Marys Township, Auglaize County, Ohio, more particularly described as follows:

Commencing at the southwest corner of Lot No. 2 of Howard Parkers Subdivision situate in said southeast quarter of said Section 4; thence west 152.00 feet to the place of beginning; thence south 236.15 feet to the centerline of S.R. 29; thence with an interior angle of 80 degrees, 27' to the chord of a curved line to the left, said curved line having a radius of 818.71 feet and a central angle of 5 degrees, 30' 42" and a chord of the last named course, a distance of 222.85 feet; thence east with an interior angle of 89 degrees, 37' a distance of 79.00 feet to the place of beginning, containing 0.416 acres and subject to all legal highways and other easements of record. As per Survey of Kohli and Kaliher, dated November 8, 1965.

ALSO: Situate in the Township of St. Marys, County of Auglaize, and State of Ohio:

And being a part of the northwest quarter of the southeast quarter of Section 4, T6S, R4E, and more particularly described as follows:

Beginning at the southwest corner of Lot No. 2 of Howard Parker Subdivision located in said southeast quarter of Section 4; thence South with the West line of said Howard Parker Subdivision 272.40 feet to the centerline of S.R. 29; thence North 76 degrees, 35' West with an interior angle of 76 degrees, 35', 156.26 feet with the centerline of S.R. 29; thence North with an interior angle of 103 degrees 25', 236.15 feet; thence East with an interior angle of 90 degrees, 00', 152.00 feet to the place of beginning, containing 0.887 acres, more or less. As per survey of Kohli and Kaliher, dated July 1, 1965.

PARCEL 3
FIDDES
(FAMOUS RECIPE FRIED CHICKEN)

Situate in the Township of St. Marys, County of Auglaize and State of Ohio, and being part of the northwest quarter of the southeast quarter of Section 4, T6S, R4E, St. Mary's Township, Auglaize County, Ohio and more particularly described as follows:

Beginning at the southwest corner of Lot No. 2 of Howard Parker Subdivision located in said southeast quarter of Section 4;

Thence due South with the West line of said Howard Parker Subdivision 272.40 Feet to the centerline of State Route 29; thence N 76 degrees 36' W. a distance of 100.00 feet; thence due North a distance of 249.20 feet; thence due East a distance of 97.27 feet to the point of beginning, containing 25,368.02 square feet, more or less, but subject to a 35.0 foot Highway Right-of-Way across the south end, and a 2.50 foot power line easement of the Dayton Power and Light Company across the north end. Above description based on a survey by Kohli and Kaliher, Lima, Ohio.

Subject to all restrictions, easements, right-of-ways and agreements of record. Said restrictions shall include by reference those set forth in the Deed from Standard Oil Company as Grantor, to Royal Crest Dairy Foods Incorporated, as Grantee, as set forth in Deed Volume 204, Page 901, of Auglaize County Deed Records.

All parcels containing 1.885 acres of land more or less, and a map of which territories is hereby attached, with special invitation that the above described territories be annexed to the City of St. Marys, Ohio.

The properties sought to be annexed contains two property owners and Robert E. Reynolds is hereby authorized to act as Agent for the Petitioners in securing such annexation.

THE SOUTHLAND CORPORATION

FIDDES - FAMOUS RECIPE FRIED CHICKEN

BY:

Michael K. Roemer
Assistant Secretary

BY:

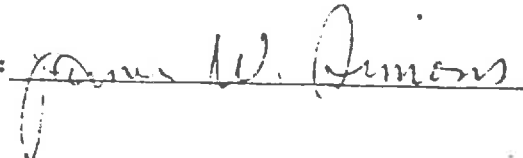
James W. Simon

Step #2

County Commissioners' Office
Auglaize County, Ohio
July 22, 1980

The Board of County Commissioners met this day in special session with the following members present:

Paul F. Reinhart William Link Howard Werner

Mr. Link made the motion that the following be adopted:

R E S O L U T I O N

WHEREAS, Robert E. Reynolds, Columbus, Ohio, who is acting as agent for The Southland Corporation and Fiddes - Famous Recipe Fried Chicken, did cause to be filed with the Board of County Commissioners a petition for annexation of land to the City of St. Marys, Ohio - with an accurate map of said area attached; and

WHEREAS, a copy of said petition for annexation as above mentioned and filed with the Board does appear on Pages 101-102 of this county commissioners journal No. 68; and be it therefore

RESOLVED, that the Board does this day accept said petition as filed and after advertisement has been made according to law-section 709.03.1 Revised Code of Ohio - the Board will hold a hearing on said petition on September 30th, 1980 at 10:00 A.M. at the office of the county commissioners', located in the basement of the county courthouse, Willipie Street, Wapakoneta, Ohio; and be it further

RESOLVED, a copy of the map which accompanied the petition will be given to the county engineer; and also

RESOLVED, the agent for the petitioners, Mr. Robert Reynolds, will be mailed a copy of this resolution.

Mr. Werner seconded the motion, and the roll being called on its adoption - the vote resulted as follows:

Mr. Reinhart yes; Mr. Link yes; Mr. Werner yes.

cc: county auditor
county engineer
Southland Corporation - Robert Reynolds

PLEASE NOTE:

this office must have a copy of the following for our records:

1. typewritten copy of the notice you send to the newspaper
2. certification of publication from the newspaper.

Notice is hereby given that on the 22nd day of July, 1980, there was presented to The Board of County Commissioners, County of Auglaize, State of Ohio, a Petition for Annexation signed by a majority of the owners of real estate of the following described territory situated in the County of Auglaize, Township of St. Marys, and adjacent to the City of St. Marys, to-wit:

Parcel 1 & 2 Being part of the northwest quarter of the southeast quarter of Section 4, T6S, R4E, St. Marys Township, Auglaize County, Ohio, more particularly described as follows:

Commencing at the southwest corner of Lot No. 2 of Howard Parkers Subdivision situate in said southeast quarter of said Section 4; thence west 152.00 feet to the place of beginning; thence south 236.15 feet to the centerline of S.R. 29; thence with an interior angle of 80 degrees, 27' to the chord of a curved line to the left, said curved line having a radius of 818.71 feet and a central angle of 5 degrees, 30'42" and a chord of the last named course, a distance of 222.85 feet; thence east with an interior angle of 89 degrees, 37' a distance of 79.00 feet to the place of beginning, containing 0.416 acres and subject to all legal highways and other easements of record.

ALSO: Situate in the Township of St. Marys, County of Auglaize, and State of Ohio; and being a part of the northwest quarter of the southeast quarter of Section 4, T6S, R4E, and more particularly described as follows:

Beginning at the southwest corner of Lot No. 2 of Howard Parker Subdivision located in said southeast quarter of Section 4; thence South with the West line of said Howard Parker Subdivision 272.40 feet to the centerline of S.R. 29; thence North 76 degrees, 35', 156.26 feet with the centerline of S.R. 29; thence North with an interior angle of 103 degrees 25', 236.15 feet; thence East with an interior angle of 90 degrees, 00', 152.00 feet to the place of beginning, containing 0.887 acres, more or less. Parcel 3 situate in the Township of St. Marys, County of Auglaize and State of Ohio, and being part of the northwest quarter of the southeast quarter of Section 4, T6S, R4E, St. Marys Township, Auglaize County, Ohio and more particularly described as follows:

Beginning at the southwest corner of Lot No. 2 of Howard Parker Subdivision located in said southeast quarter of Section 4; Thence due south with the West line of said Howard Parker Subdivision 272.00 Feet to the centerline of State Route 29; thence N 76 degrees 36' W. a distance of 100.00 feet; thence due North a distance of 249.20 feet thence due East a distance of 97.27 feet to the point of beginning, containing 25,368.02 square feet, more or less, but subject to a 35.0 foot Highway Right-of-Way across the south end, and a 2.50 power line easement to the Dayton Power and Light Company across the north

CERTIFICATE OF PUBLICATION

STATE OF OHIO, AUGLAIZE COUNTY, ss:

On this 27th day of August A. D. 1980

personally appeared before the undersigned, a Notary Public within and for said County and State, Frederick W. Welschman, who being duly sworn states on oath that (he)(she) is Assistant Business Manager of THE ST. MARYS EVENING LEADER, a newspaper published daily at St. Marys County of Auglaize, State of Ohio, and that the same is of general circulation in said County, and that the notice, a true copy of which is hereto annexed, was published in said newspaper 4 weeks in its issues of August 4-11-18-25 A. D. 1980

Subscribed and sworn to me this 27th day of August A. D. 1980

Pr's Fees \$ _____

Affidavit _____

Total, \$ _____

Robert Edward Hunter
Notary Public
ROBERT EDWARD HUNTER, NOTARY PUBLIC
IN AND FOR AUGLAIZE COUNTY, OHIO
MY COMMISSION EXPIRES OCTOBER 20, 1982

Subject to all restrictions, easements, right-of-ways and agreements of record. Said restrictions shall include by reference those set forth in the Deed from Standard Oil Company as Grantor, to Royal Crest Dairy Foods Incorporated, as Grantee as set forth in Deed Volume 204, Page 901, of Auglaize County Deed Records.

All Parcels containing 1.885 acres of land more or less, and a map of which territories is hereby attached, with special invitation that the above described territories be annexed to the City of St. Marys, Ohio.

The properties sought to be annexed contains two property owners and Robert E. Reynolds is hereby authorized to act as Agent for the Petitioners in securing such annexation. The Board of County Commissioners, by Resolution, established and affixed the 30th Day of September, 1980, at 10:00 A.M., as the date of Hearing of said Petition; that Hearing shall be held in the Office of The Board of County Commissioners of Auglaize County, in the Court House basement, Wapakoneta, Ohio, at said time and place.

Robert E. Reynolds
Agent for the Petitioners
Aug. 4-11-18-25, 1980

Step #5

County Commissioners' Office
Auglaize County, Ohio
September 30, 1980

The Board of County Commissioners met this day in special session with the following members present:

Paul F. Reinhart

Howard Werner

Mr. Reinhart made the motion that the following be adopted:

R E S O L U T I O N

WHEREAS, this being the date set in their order of July 22, 1980 to hold a hearing on the annexation of lands to the City of St. Marys, Ohio - per the original petition for annexation of lands filed with this Board and recorded in Journal #68, Page 101-102; and also

WHEREAS, the proper advertisement having been made according to the Revised Code; and the certification of publication in connection with same filed with this Board by Robert E. Reynolds, Agent for the Petitioners; and

WHEREAS, no one appeared at the hearing this day to object to the annexation;

therefore be it

RESOLVED, that the Board of County Commissioners do hereby grant the request of the petitioners, The Southland Corporation and Famous Recipe by Robert E. Reynolds, Agent - to annex lands so described in the petition filed on July 22, 1980;

and be it further

RESOLVED, that a copy of this resolution be given to said agent, Robert Reynolds, and the county engineer, Clayton H. Stimmel will also be notified of the Commissioners decision to annex this land to the city of St. Marys.

Mr. Werner seconded the motion, and the roll being called on its adoption - the vote resulted as follows:

Mr. Reinhart yes;

Mr. Werner yes.

cc: Clayton Stimmel
Robert Reynolds/agent

AFFIDAVIT

I, Alberta Maxson, Clerk of the Board of Auglaize County Commissioners, do hereby certify that the following transactions concerning the annexation of lands to the city of St. Marys, Ohio, do appear in the county commissioners' journal as designed:

Jr. #68	Page: 101	Step #1: copy of petition for annexation of lands to the city of St. Marys, filed by agent, Robert Reynolds."
Jr. #68	Page: 102	Step #2: resolution accepting annexation petition, setting date of hearing, etc.
Jr. #68	Page: 147	Step #3: copy of the legal notice
Jr. #68	Page: 147	Step #4: certification of publication
Jr. #68	Page: 200	Step #5: resolution granting the petition to annex lands to the city of St. Marys, Ohio per the petition.
Jr. #68	Page: 201	Step #6: affidavit of proceedings.

Date: September 30, 1980

Alberta Maxson, Clerk of the Board

by: Chris Mincks
Chris Mincks, Asst. Clerk

cc: county engineer
county auditor
agent, Robert Reynolds

Step #1

PETITION FOR ANNEXATION
TO THE CITY OF ST. MARYS, OHIO

RECEIVED

OCT 6 1980

TO: THE BOARD OF COUNTY COMMISSIONERS
County of Auglaize
State Of Ohio

Auglaize County Engineer's Office
Clayton Stimmel, P.E.
County Engineer

The undersigned, being the majority of owners of real estate for the following described territory situated in the County of Auglaize, Township of St. Marys, and adjacent to the City of St. Marys, to-wit:

PARCEL 1 & 2
THE SOUTHLAND CORPORATION

Being part of the northwest quarter of the southeast quarter of Section 4, T6S, R4E, Marys Township, Auglaize County, Ohio, more particularly described as follows:

Commencing at the southwest corner of Lot No. 2 of Howard Parkers Subdivision situate in said southeast quarter of said Section 4; thence west 152.00 feet to the place of beginning; thence south 236.15 feet to the centerline of S.R. 29; thence with an interior angle of 80 degrees, 27' to the chord of a curved line to the left, said curved line having a radius of 818.71 feet and a central angle of 5 degrees, 30' 42" and a chord of the last named course, a distance of 222.85 feet; thence east with an interior angle of 89 degrees, 37' a distance of 79.00 feet to the place of beginning, containing 0.416 acres and subject to all legal highways and other easements of record. As per Survey of Kohli and Kaliher, dated November 8, 1965.

ALSO: Situate in the Township of St. Marys, County of Auglaize, and State of Ohio:

And being a part of the northwest quarter of the southeast quarter of Section 4, T6S, R4E, and more particularly described as follows:

Beginning at the southwest corner of Lot No. 2 of Howard Parker Subdivision located in said southeast quarter of Section 4; thence South with the West line of said Howard Parker Subdivision 272.40 feet to the centerline of S.R. 29; thence North 76 degrees, 35' West with an interior angle of 76 degrees, 35', 156.26 feet with the centerline of S.R. 29; thence North with an interior angle of 103 degrees 25', 236.15 feet; thence East with an interior angle of 90 degrees, 00', 152.00 feet to the place of beginning, containing 0.887 acres, more or less. As per survey of Kohli and Kaliher, dated July 1, 1965.

PARCEL 3
FIDDES
(FAMOUS RECIPE FRIED CHICKEN)

Situate in the Township of St. Marys, County of Auglaize and State of Ohio, and being part of the northwest quarter of the southeast quarter of Section 4, T6S, R4E, St. Mary's Township, Auglaize County, Ohio and more particularly described as follows:

Beginning at the southwest corner of Lot No. 2 of Howard Parker Subdivision located in said southeast quarter of Section 4;

Thence due South with the West line of said Howard Parker Subdivision 272.40 Feet to the centerline of State Route 29; thence N 76 degrees 36' W. a distance of 100.00 feet; thence due North a distance of 249.20 feet; thence due East a distance of 97.27 feet to the point of beginning, containing 25,368.02 square feet, more or less, but subject to a 35.0 foot Highway Right-of-Way across the south end, and a 2.50 foot power line easement of the Dayton Power and Light Company across the north end. Above description based on a survey by Kohli and Kaliher, Lima, Ohio.

Subject to all restrictions, easements, right-of-ways and agreements of record. Said restrictions shall include by reference those set forth in the Deed from Standard Oil Company as Grantor, to Royal Crest Dairy Foods Incorporated, as Grantee, as set forth in Deed Volume 204, Page 901, of Auglaize County Deed Records.

All parcels containing 1.885 acres of land more or less, and a map of which territories is hereby attached, with special invitation that the above described territories be annexed to the City of St. Marys, Ohio.

The properties sought to be annexed contains two property owners and Robert E. Reynolds is hereby authorized to act as Agent for the Petitioners in securing such annexation.

THE SOUTHLAND CORPORATION

BY:

Michael K. Roemer
Assistant Secretary

FIDDES - FAMOUS RECIPE FRIED CHICKEN

BY:

James W. Reynolds

The Board of County Commissioners met this day in special session with the following members present:

Paul F. Reinhart William Link Howard Werner

Mr. Link made the motion that the following be adopted:

R E S O L U T I O N

WHEREAS, Robert E. Reynolds, Columbus, Ohio, who is acting as agent for The Southland Corporation and Fiddes - Famous Recipe Fried Chicken, did cause to be filed with the Board of County Commissioners a petition for annexation of land to the City of St. Marys, Ohio - with an accurate map of said area attached; and

WHEREAS, a copy of said petition for annexation as above mentioned and filed with the Board does appear on Pages 101-102 of this county commissioners journal No. 68; and be it therefore

RESOLVED, that the Board does this day accept said petition as filed and after advertisement has been made according to law-section 709.03.1 Revised Code of Ohio - the Board will hold a hearing on said petition on September 30th, 1980 at 10:00 A.M. at the office of the county commissioners', located in the basement of the county courthouse, Willipie Street, Wapakoneta, Ohio; and be it further

RESOLVED, a copy of the map which accompanied the petition will be given to the county engineer; and also

RESOLVED, the agent for the petitioners, Mr. Robert Reynolds, will be mailed a copy of this resolution.

Mr. Werner seconded the motion, and the roll being called on its adoption - the vote resulted as follows:

Mr. Reinhart yes; Mr. Link yes; Mr. Werner yes.

cc: county auditor
county engineer
Southland Corporation - Robert Reynolds

PLEASE NOTE:

this office must have a copy of the following for our records:

1. typewritten copy of the notice you send to the newspaper
2. certification of publication from the newspaper.

LEGAL NOTICE

Notice is hereby given that on the 22nd day of July, 1980, there was presented to The Board of County Commissioners, County of Auglaize, State of Ohio, a Petition for Annexation signed by a majority of the owners of real estate of the following described territory situated in the County of Auglaize, Township of St. Marys, and adjacent to the City of St. Marys, to-wit:

Parcel 1 & 2 Being part of the northwest quarter of the southeast quarter of Section 4, T6S, R4E, St. Marys Township, Auglaize County, Ohio, more particularly described as follows:

Commencing at the southwest corner of Lot No. 2 of Howard Parkers Subdivision situate in said southeast quarter of said Section 4; thence west 152.00 feet to the place of beginning; thence south 236.15 feet to the centerline of S.R. 29; thence with an interior angle of 80 degrees, 27' to the chord of a curved line to the left, said curved line having a radius of 818.71 feet and a central angle of 5 degrees, 30'42" and a chord of the last named course, a distance of 222.85 feet; thence east with an interior angle of 89 degrees, 37' a distance of 79.00 feet to the place of beginning, containing 0.416 acres and subject to all legal highways and other easements of record.

ALSO: Situate in the Township of St. Marys, County of Auglaize, and State of Ohio; and being a part of the northwest quarter of the southeast quarter of Section 4, T6S, R4E, and more particularly described as follows:

Beginning at the southwest corner of Lot No. 2 of Howard Parker Subdivision located in said southeast quarter of Section 4; thence South with the West line of said Howard Parker Subdivision 272.40 feet to the centerline of S.R. 29; thence North 76 degrees, 35', 156.26 feet with the centerline of S.R. 29; thence North with an interior angle of 103 degrees 25', 236.15 feet; thence East with an interior angle of 90 degrees, 00', 152.00 feet to the place of beginning, containing 0.887 acres, more or less. Parcel 3 situate in the Township of St. Marys, County of Auglaize and State of Ohio, and being part of the northwest quarter of the southeast quarter of Section 4, T6S, R4E, St. Marys Township, Auglaize County, Ohio and more particularly described as follows:

Beginning at the southwest corner of Lot No. 2 of Howard Parker Subdivision located in said southeast quarter of Section 4; Thence due south with the West line of said Howard Parker Subdivision 272.00 Feet to the centerline of State Route 29; thence N 76 degrees 36' W. a distance of 100.00 feet; thence due North a distance of 249.20 feet thence due East a distance of 97.27 feet to the point of beginning, containing 25,368.02 square feet, more or less, but subject to a 35.0 foot Highway Right-of-Way across the south end, and a 2.50 power line easement to the Dayton Power and Light Company across the north end.

CERTIFICATE OF PUBLICATION

STATE OF OHIO, AUGLAIZE COUNTY, ss:

On this 27th day of August A. D. 1980

personally appeared before the undersigned, a Notary Public within and for said County and State, Frederic W. Welschman, who being duly sworn states on oath that (he)(she) is Assistant Business Manager of THE ST. MARYS EVENING LEADER, a newspaper published daily at St. Marys County of Auglaize, State of Ohio, and that the same is of general circulation in said County, and that the notice, a true copy of which is hereto annexed, was published in said newspaper 4 weeks in its issues of

August 4 - 11 - 18 - 25

A. D. 1980

Subscribed and sworn to me this 27th day of

August A. D. 1980

Pr's Fees \$

Affidavit

Total, \$

Robert Edward Hunter
Notary Public

ROBERT EDWARD HUNTER, NOTARY PUBLIC
IN AND FOR AUGLAIZE COUNTY, OHIO
MY COMMISSION EXPIRES OCTOBER 20, 1982

Subject to all restrictions, easements, right-of-ways and agreements of record. Said restrictions shall include by reference those set forth in the Deed from Standard Oil Company as Grantor, to Royal Crest Dairy Foods Incorporated, as Grantee as set forth in Deed Volume 204, Page 901, of Auglaize County Deed Records.

All Parcels containing 1.885 acres of land more or less, and a map of which territories is hereby attached, with special invitation that the above described territories be annexed to the City of St. Marys, Ohio.

The properties sought to be annexed contains two property owners and Robert E. Reynolds is hereby authorized to act as Agent for the Petitioners in securing such annexation. The Board of County Commissioners, by Resolution, established and affixed the 30th Day of September, 1980, at 10:00 A.M., as the date of Hearing of said Petition; that Hearing shall be held in the Office of The Board of County Commissioners of Auglaize County, in the Court House basement, Wapakoneta, Ohio, at said time and place.

Robert E. Reynolds
Agent for the Petitioners
Aug. 4-11-18-25, 1980

Step #5

County Commissioners' Office
Auglaize County, Ohio
September 30, 1980

The Board of County Commissioners met this day in special session with the following members present:

Paul F. Reinhart

Howard Werner

Mr. Reinhart made the motion that the following be adopted:

R E S O L U T I O N

WHEREAS, this being the date set in their order of July 22, 1980 to hold a hearing on the annexation of lands to the City of St. Marys, Ohio - per the original petition for annexation of lands filed with this Board and recorded in Journal #68, Page 101-102; and also

WHEREAS, the proper advertisement having been made according to the Revised Code; and the certification of publication in connection with same filed with this Board by Robert E. Reynolds, Agent for the Petitioners; and

WHEREAS, no one appeared at the hearing this day to object to the annexation;

therefore be it

RESOLVED, that the Board of County Commissioners do hereby grant the request of the petitioners, The Southland Corporation and Famous Recipe by Robert E. Reynolds, Agent - to annex lands so described in the petition filed on July 22, 1980;

and be it further

RESOLVED, that a copy of this resolution be given to said agent, Robert Reynolds, and the county engineer, Clayton H. Stimmel will also be notified of the Commissioners decision to annex this land to the city of St. Marys.

Mr. Werner seconded the motion, and the roll being called on its adoption - the vote resulted as follows:

Mr. Reinhart yes;

Mr. Werner yes.

cc: Clayton Stimmel
Robert Reynolds/agent

AFFIDAVIT

I, Alberta Maxson, Clerk of the Board of Auglaize County Commissioners, do hereby certify that the following transactions concerning the annexation of lands to the city of St. Marys, Ohio, do appear in the county commissioners' journal as designed:

Jr. #68	Page: 101	Step #1: copy of petition for annexation of lands to the city of St. Marys, filed by agent, Robert Reynolds.
Jr. #68	Page: 102	Step #2: resolution accepting annexation petition, setting date of hearing, etc.
Jr. #68	Page: 147	Step #3: copy of the legal notice
Jr. #68	Page: 147	Step #4: certification of publication
Jr. #68	Page: 200	Step #5: resolution granting the petition to annex lands to the city of St. Marys, Ohio per the petition.
Jr. #68	Page: 201	Step #6: affidavit of proceedings.

Date: September 30, 1980

Alberta Maxson, Clerk of the Board

by: Chris Mincks
Chris Mincks, Asst. Clerk

cc: county engineer
county auditor
agent, Robert Reynolds

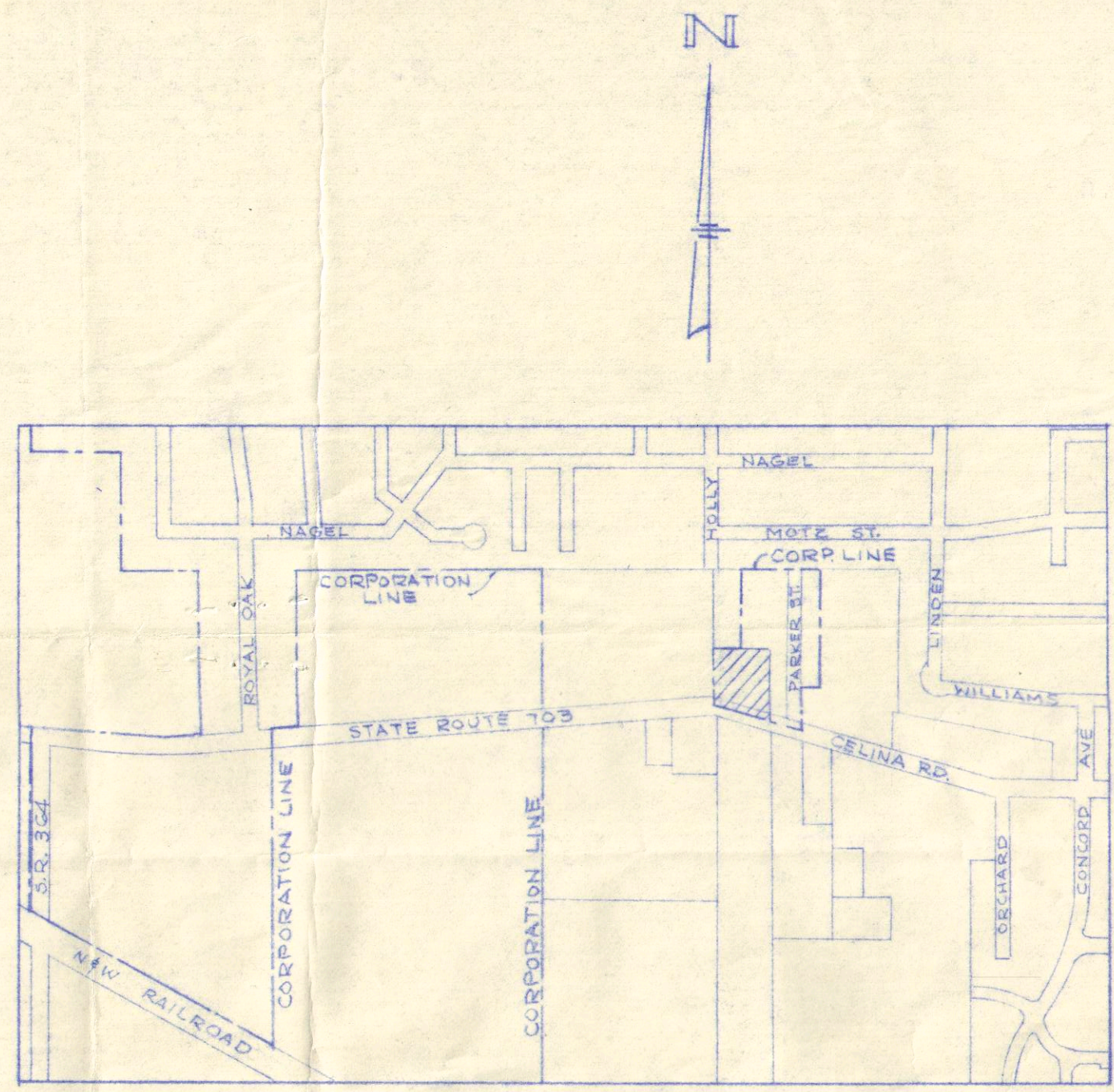

VICINITY SKETCH

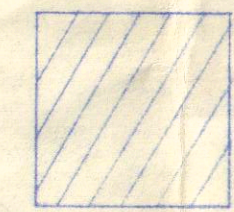

= AREA PETITIONED FOR ANNEXATION, 1.88 AC. MORE OR LESS

SCALE: 1" = 30'

LEGEND OF PETITIONERS BY PARCEL NUMBER

- #1 & #2 ~ SOUTHLAND CORPORATION
VOL. 239 PG. 182
- #3 ~ LILLIAN A FIDDES
VOL. 227 PG. 160

AREA PETITIONED FOR ANNEXATION TO THE CITY OF ST. MARYS, OHIO

PART OF THE NW 1/4 OF THE SE 1/4 OF SECTION 4, TOWN 6 SOUTH, RANGE 4 EAST, ST. MARYS TOWNSHIP, AUGLAIZE COUNTY, OHIO