



# Federal Emergency Management Agency

Washington, D.C. 20472

January 02, 2009

MR. EKOW MENSAH  
3559 KROGER AVENUE  
CINCINNATI, OH 45226

CASE NO.: 09-05-0963A  
COMMUNITY: AUGLAIZE COUNTY, OHIO  
(UNINCORPORATED AREAS)  
COMMUNITY NO.: 390761

DEAR MR. MENSAH:

This is in reference to a request that the Federal Emergency Management Agency (FEMA) determine if the property described in the enclosed document is located within an identified Special Flood Hazard Area, the area that would be inundated by the flood having a 1-percent chance of being equaled or exceeded in any given year (base flood), on the effective National Flood Insurance Program (NFIP) map. Using the information submitted and the effective NFIP map, our determination is shown on the attached Letter of Map Amendment (LOMA) Determination Document. This determination document provides additional information regarding the effective NFIP map, the legal description of the property and our determination.

Additional documents are enclosed which provide information regarding the subject property and LOMAs. Please see the List of Enclosures below to determine which documents are enclosed. Other attachments specific to this request may be included as referenced in the Determination/Comment document. If you have any questions about this letter or any of the enclosures, please contact the FEMA Map Assistance Center toll free at (877) 336-2627 (877-FEMA MAP) or by letter addressed to the Federal Emergency Management Agency, 3601 Eisenhower Avenue, Suite 130, Alexandria, VA 22304-6439.

Sincerely,

William R. Blanton Jr., CFM, Chief  
Engineering Management Branch  
Mitigation Directorate

**LIST OF ENCLOSURES:**

LOMA DETERMINATION DOCUMENT (REMOVAL)

cc: State/Commonwealth NFIP Coordinator  
Community Map Repository  
Region



# Federal Emergency Management Agency

Washington, D.C. 20472

## LETTER OF MAP AMENDMENT DETERMINATION DOCUMENT (REMOVAL)

COMMUNITY AND MAP PANEL INFORMATION		LEGAL PROPERTY DESCRIPTION
COMMUNITY	AUGLAIZE COUNTY, OHIO (Unincorporated Areas)	Lot 14, Southmoor Shores, as shown on the Plat recorded as Document No. 123072, in Book C, Pages 20 and 21, in the Office of the Recorder, Auglaize County, Ohio
	COMMUNITY NO.: 390761	
AFFECTED MAP PANEL	NUMBER: 39011C0090C	
	DATE: 9/6/1989	
FLOODING SOURCE: GRAND LAKE ST. MARYS		APPROXIMATE LATITUDE & LONGITUDE OF PROPERTY: 40.511, -84.432 SOURCE OF LAT & LONG: PRECISION MAPPING STREETS 4.0      DATUM: NAD 83

### DETERMINATION

LOT	BLOCK/ SECTION	SUBDIVISION	STREET	OUTCOME WHAT IS REMOVED FROM THE SFHA	FLOOD ZONE	1% ANNUAL CHANCE FLOOD ELEVATION (NGVD 29)	LOWEST ADJACENT GRADE ELEVATION (NGVD 29)	LOWEST LOT ELEVATION (NGVD 29)
14	--	Southmoor Shores	14 Notheana Drive	Structure	X (unshaded)	873.0 feet	873.3 feet	--

**Special Flood Hazard Area (SFHA)** - The SFHA is an area that would be inundated by the flood having a 1-percent chance of being equaled or exceeded in any given year (base flood).

**ADDITIONAL CONSIDERATIONS** (Please refer to the appropriate section on Attachment 1 for the additional considerations listed below.)

PORIONS REMAIN IN THE SFHA

This document provides the Federal Emergency Management Agency's determination regarding a request for a Letter of Map Amendment for the property described above. Using the information submitted and the effective National Flood Insurance Program (NFIP) map, we have determined that the structure(s) on the property(ies) is/are not located in the SFHA, an area inundated by the flood having a 1-percent chance of being equaled or exceeded in any given year (base flood). This document amends the effective NFIP map to remove the subject property from the SFHA located on the effective NFIP map; therefore, the Federal mandatory flood insurance requirement does not apply. However, the lender has the option to continue the flood insurance requirement to protect its financial risk on the loan. A Preferred Risk Policy (PRP) is available for buildings located outside the SFHA. Information about the PRP and how one can apply is enclosed.

This determination is based on the flood data presently available. The enclosed documents provide additional information regarding this determination. If you have any questions about this document, please contact the FEMA Map Assistance Center toll free at (877) 336-2627 (877-FEMA MAP) or by letter addressed to the Federal Emergency Management Agency, 3601 Eisenhower Avenue, Suite 130, Alexandria, VA 22304-6439.

*William R. Blanton Jr.*

William R. Blanton Jr., CFM, Chief  
Engineering Management Branch  
Mitigation Directorate



# Federal Emergency Management Agency

Washington, D.C. 20472

## LETTER OF MAP AMENDMENT DETERMINATION DOCUMENT (REMOVAL)

### ATTACHMENT 1 (ADDITIONAL CONSIDERATIONS)

#### **PORTIONS OF THE PROPERTY REMAIN IN THE SFHA (This Additional Consideration applies to the preceding 1 Property.)**

Portions of this property, but not the subject of the Determination/Comment document, may remain in the Special Flood Hazard Area. Therefore, any future construction or substantial improvement on the property remains subject to Federal, State/Commonwealth, and local regulations for floodplain management.

This attachment provides additional information regarding this request. If you have any questions about this attachment, please contact the FEMA Map Assistance Center toll free at (877) 336-2627 (877-FEMA MAP) or by letter addressed to the Federal Emergency Management Agency, 3601 Eisenhower Avenue, Suite 130, Alexandria, VA 22304-6439.

A handwritten signature in cursive script, reading "William R. Blanton Jr.", is positioned above the printed name.

William R. Blanton Jr., CFM, Chief  
Engineering Management Branch  
Mitigation Directorate

# ELEVATION CERTIFICATE

OMB No. 1660-0008  
Expires February 28, 2009

Important: Read the instructions on pages 1-8.

## SECTION A - PROPERTY INFORMATION

A1. Building Owner's Name <b>Ekow Mensah</b>			For Insurance Company Use: Policy Number		
A2. Building Street Address (including Apt., Unit, Suite, and/or Bldg. No.) or P.O. Route and Box No. <b>14 Notheana Dr.</b>			Company NAIC Number		
City <b>St. Marys</b>	State <b>OH</b>	ZIP Code <b>45885</b>			
A3. Property Description (Lot and Block Numbers, Tax Parcel Number, Legal Description, etc.) <b>Lot #14, Southmoor Shores, Tax Parcel Number K31-172-014-00</b>					
A4. Building Use (e.g., Residential, Non-Residential, Addition, Accessory, etc.) <u>Residential</u>					
A5. Latitude/Longitude: Lat. <u>40.5114°</u> Long. <u>-84.4319°</u> Horizontal Datum: <input type="checkbox"/> NAD 1927 <input checked="" type="checkbox"/> NAD 1983					
A6. Attach at least 2 photographs of the building if the Certificate is being used to obtain flood insurance.					
A7. Building Diagram Number <u>8</u>					
A8. For a building with a crawl space or enclosure(s), provide			A9. For a building with an attached garage, provide:		
a) Square footage of crawl space or enclosure(s) <u>1614</u> sq ft			a) Square footage of attached garage <u>328</u> sq ft		
b) No. of permanent flood openings in the crawl space or enclosure(s) walls within 1.0 foot above adjacent grade <u>4</u>			b) No. of permanent flood openings in the attached garage walls within 1.0 foot above adjacent grade <u>0</u>		
c) Total net area of flood openings in A8.b <u>250</u> sq in			c) Total net area of flood openings in A9.b <u>NA</u> sq in		

## SECTION B - FLOOD INSURANCE RATE MAP (FIRM) INFORMATION

B1. NFIP Community Name & Community Number <b>Auglaize County -</b>		B2. County Name <b>Auglaize</b>		B3. State <b>Ohio</b>	
B4. Map/Panel Number <b>39011C0090</b>	B5. Suffix <b>C</b>	B6. FIRM Index Date <b>9/6/1989</b>	B7. FIRM Panel Effective/Revised Date	B8. Flood Zone(s) <b>AE</b>	B9. Base Flood Elevation(s) (Zone AO, use base flood depth) <b>873.00</b>
B10. Indicate the source of the Base Flood Elevation (BFE) data or base flood depth entered in Item B9. <input type="checkbox"/> FIS Profile <input checked="" type="checkbox"/> FIRM <input type="checkbox"/> Community Determined <input type="checkbox"/> Other (Describe) _____					
B11. Indicate elevation datum used for BFE in Item B9: <input checked="" type="checkbox"/> NGVD 1929 <input type="checkbox"/> NAVD 1988 <input type="checkbox"/> Other (Describe) _____					
B12. Is the building located in a Coastal Barrier Resources System (CBRS) area or Otherwise Protected Area (OPA)? <input type="checkbox"/> Yes <input checked="" type="checkbox"/> No Designation Date _____ <input type="checkbox"/> CBRS <input type="checkbox"/> OPA					

## SECTION C - BUILDING ELEVATION INFORMATION (SURVEY REQUIRED)

C1. Building elevations are based on: ☐ Construction Drawings\* ☐ Building Under Construction\* ☒ Finished Construction  
\*A new Elevation Certificate will be required when construction of the building is complete.

C2. Elevations - Zones A1-A30, AE, AH, A (with BFE), VE, V1-V30, V (with BFE), AR, AR/A, AR/AE, AR/A1-A30, AR/AH, AR/AO. Complete Items C2.a-g below according to the building diagram specified in Item A7.

Benchmark Utilized Auglaize County Engineers Benchmark System Vertical Datum 1929  
Conversion/Comments \_\_\_\_\_

Check the measurement used.

a) Top of bottom floor (including basement, crawl space, or enclosure floor)	<u>873.46</u>	<input checked="" type="checkbox"/> feet	<input type="checkbox"/> meters (Puerto Rico only)
b) Top of the next higher floor	<u>876.08</u>	<input checked="" type="checkbox"/> feet	<input type="checkbox"/> meters (Puerto Rico only)
c) Bottom of the lowest horizontal structural member (V Zones only)	<u>NA</u>	<input type="checkbox"/> feet	<input type="checkbox"/> meters (Puerto Rico only)
d) Attached garage (top of slab)	<u>874.21</u>	<input checked="" type="checkbox"/> feet	<input type="checkbox"/> meters (Puerto Rico only)
e) Lowest elevation of machinery or equipment servicing the building (Describe type of equipment in Comments)	<u>NA</u>	<input type="checkbox"/> feet	<input type="checkbox"/> meters (Puerto Rico only)
f) Lowest adjacent (finished) grade (LAG)	<u>873.25</u>	<input checked="" type="checkbox"/> feet	<input type="checkbox"/> meters (Puerto Rico only)
g) Highest adjacent (finished) grade (HAG)	<u>873.79</u>	<input checked="" type="checkbox"/> feet	<input type="checkbox"/> meters (Puerto Rico only)

## SECTION D - SURVEYOR, ENGINEER, OR ARCHITECT CERTIFICATION

This certification is to be signed and sealed by a land surveyor, engineer, or architect authorized by law to certify elevation information. I certify that the information on this Certificate represents my best efforts to interpret the data available. I understand that any false statement may be punishable by fine or imprisonment under 18 U.S. Code, Section 1001.

☐ Check here if comments are provided on back of form.

Certifier's Name <b>Christopher S. Harmon</b>	License Number <b>P.S. 7988</b>
Title <b>Partner</b>	Company Name <b>Lock Two Surveying, L.L.P.</b>
Address <b>5166 Lock Two Rd</b>	City <b>New Bremen</b> State <b>OH</b> ZIP Code <b>45869</b>
Signature <i>Christopher S Harmon</i>	Date <b>10/8/08</b> Telephone <b>419-753-3332</b>

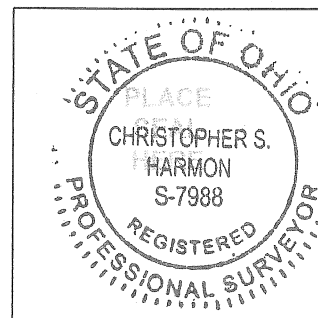

<b>IMPORTANT: In these spaces, copy the corresponding information from Section A.</b>			For Insurance Company Use:
Building Street Address (including Apt., Unit, Suite, and/or Bldg. No.) or P.O. Route and Box No. 14 Notheana Dr.			Policy Number
City St. Marys	State OH	Zip Code 45885	Company NAIC Number

### SECTION D - SURVEYOR, ENGINEER, OR ARCHITECT CERTIFICATION (CONTINUED)

Copy both sides of this Elevation Certificate for (1) community official, (2) insurance agent/company, and (3) building owner.

Comments

Signature Christopher S. Hannon Date 10/8/08

☒ Check here if attachments

### SECTION E - BUILDING ELEVATION INFORMATION (SURVEY NOT REQUIRED) FOR ZONE AO AND ZONE A (WITHOUT BFE)

For Zones AO and A (without BFE), complete Items E1-E5. If the Certificate is intended to support a LOMA or LOMR-F request, complete Sections A, B, and C. For Items E1-E4, use natural grade, if available. Check the measurement used. In Puerto Rico only, enter meters.

- E1. Provide elevation information for the following and check the appropriate boxes to show whether the elevation is above or below the highest adjacent grade (HAG) and the lowest adjacent grade (LAG).
- a) Top of bottom floor (including basement, crawl space, or enclosure) is \_\_\_\_\_ ☐ feet ☐ meters ☐ above or ☐ below the HAG.
- b) Top of bottom floor (including basement, crawl space, or enclosure) is \_\_\_\_\_ ☐ feet ☐ meters ☐ above or ☐ below the LAG.
- E2. For Building Diagrams 6-8 with permanent flood openings provided in Section A Items 8 and/or 9 (see page 8 of Instructions), the next higher floor (elevation C2.b in the diagrams) of the building is \_\_\_\_\_ ☐ feet ☐ meters ☐ above or ☐ below the HAG.
- E3. Attached garage (top of slab) is \_\_\_\_\_ ☐ feet ☐ meters ☐ above or ☐ below the HAG.
- E4. Top of platform of machinery and/or equipment servicing the building is \_\_\_\_\_ ☐ feet ☐ meters ☐ above or ☐ below the HAG.
- E5. Zone AO only: If no flood depth number is available, is the top of the bottom floor elevated in accordance with the community's floodplain management ordinance? ☐ Yes ☐ No ☐ Unknown. The local official must certify this information in Section G.

### SECTION F - PROPERTY OWNER (OR OWNER'S REPRESENTATIVE) CERTIFICATION

The property owner or owner's authorized representative who completes Sections A, B, and E for Zone A (without a FEMA-issued or community-issued BFE) or Zone AO must sign here. The statements in Sections A, B, and E are correct to the best of my knowledge.

Property Owner's or Owner's Authorized Representative's Name

Ekow Mensah

Address  
3559 Kroger Ave.

City  
Cincinnati

State  
OH

ZIP Code  
45226

Signature Ekow Mensah Date 11/16/08 Telephone 513-252-8591

Comments

☒ Check here if attachments

### SECTION G - COMMUNITY INFORMATION (OPTIONAL)

The local official who is authorized by law or ordinance to administer the community's floodplain management ordinance can complete Sections A, B, C (or E), and G of this Elevation Certificate. Complete the applicable item(s) and sign below. Check the measurement used in Items G8. and G9.

- G1. ☒ The information in Section C was taken from other documentation that has been signed and sealed by a licensed surveyor, engineer, or architect who is authorized by law to certify elevation information. (Indicate the source and date of the elevation data in the Comments area below.)
- G2. ☐ A community official completed Section E for a building located in Zone A (without a FEMA-issued or community-issued BFE) or Zone AO.
- G3. ☐ The following information (Items G4.-G9.) is provided for community floodplain management purposes.

G4. Permit Number	G5. Date Permit Issued	G6. Date Certificate Of Compliance/Occupancy Issued
-------------------	------------------------	---

G7. This permit has been issued for: ☐ New Construction ☐ Substantial Improvement

G8. Elevation of as-built lowest floor (including basement) of the building: \_\_\_\_\_ ☐ feet ☐ meters (PR) Datum \_\_\_\_\_

G9. BFE or (in Zone AO) depth of flooding at the building site: \_\_\_\_\_ ☐ feet ☐ meters (PR) Datum \_\_\_\_\_

Local Official's Name DOUGLAS REINHART, P.E., P.S. Title AUSLAIZE COUNTY Flood Plain Comm.

Community Name AUSLAIZE CO. Telephone 419-739-6520

Signature [Signature] Date 11/18/08

Comments

Existing home out of Flood Plain

☐ Check here if attachments

Lock Two Surveying, LLP.  
5166 Lock Two Rd.  
New Bremen, Oh 45869  
419-753-3332

Cell: Jenny Saintignon 419-733-9606  
Chris Harmon P.S. 419-733-9607

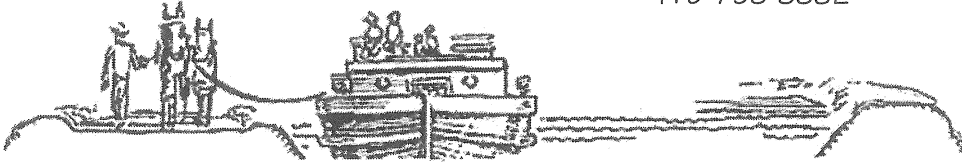

**Ekow Mensah**  
**14 Notheana Dr.**  
**St. Marys, Oh 45885**

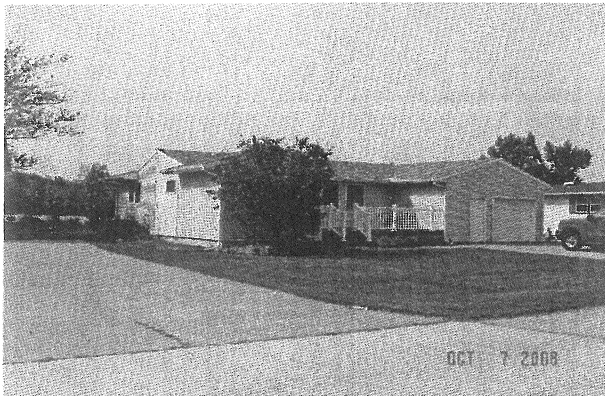

**Front\Left**

**Side View**



**Front\Right**

**Side View**

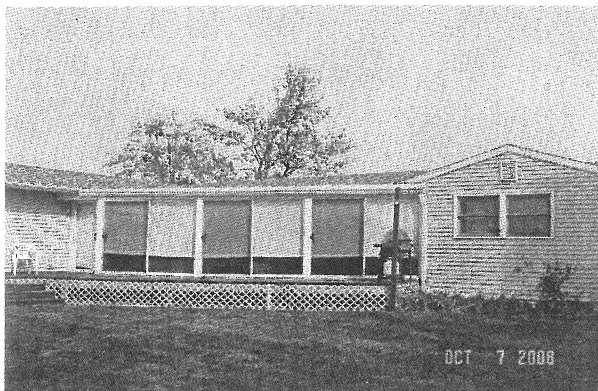

**Rear**

**Side View**

U.S. DEPARTMENT OF HOMELAND SECURITY - FEDERAL EMERGENCY MANAGEMENT AGENCY  
APPLICATION FORM FOR SINGLE RESIDENTIAL LOT OR STRUCTURE AMENDMENTS TO  
NATIONAL FLOOD INSURANCE PROGRAM MAPS

O.M.B. NO. 1660-0037  
Expires September 30, 2010

PAPERWORK REDUCTION ACT

Public reporting burden for this form is estimated to average 2.4 hours per response. The burden estimate includes the time for reviewing instructions, searching existing data sources, gathering and maintaining the needed data, and completing, reviewing, and submitting the form. You are not required to respond to this collection of information unless a valid OMB control number is displayed in the upper right corner of this form. Send comments regarding the accuracy of the burden estimate and any suggestions for reducing this burden to: Information Collections Management, U.S. Department of Homeland Security, Federal Emergency Management Agency, 500 C Street, S.W., Washington DC 20472, Paperwork Reduction Project (1660-0037). Submission of this form is required to obtain or retain benefits under the National Flood Insurance Program.

This form should be used to request that the Department of Homeland Security's Federal Emergency Management Agency (FEMA) remove a single structure or legally recorded parcel of land or portions thereof, described by metes and bounds, certified by a registered professional engineer or licensed land surveyor, from a designated Special Flood Hazard Area (SFHA), an area that would be inundated by the flood having a 1%-chance of being equaled or exceeded in any given year (base flood), via Letter of Map Amendment (LOMA). It shall not be used for requests submitted by developers, for requests involving multiple structures or lots, for property in alluvial fan areas or coastal high hazard areas (V zones), or requests involving the placement of fill. (NOTE: Use MT-1 forms for such requests). Fill is defined as material from any source (including the subject property) placed that raises the grade to or above the Base Flood Elevation (BFE). The common construction practice of removing unsuitable existing material (topsoil) and backfilling with select structural material is not considered the placement of fill if the practice does not alter the existing (natural grade) elevation, which is at or above the BFE. Also, fill that is placed before the date of the first National Flood Insurance Program (NFIP) map showing the area in an SFHA is considered natural grade.

LOMA:

A letter from DHS-FEMA stating that an existing structure or parcel of land that has not been elevated by fill would not be inundated by the base flood.

A - This section may be completed by the property owner or by the property owner's agent. In order to process your request, all information on this form must be completed in its entirety. Incomplete submissions may result in processing delays.

1. Has fill been placed on your property to raise ground that was previously below the BFE?



No



Yes - If Yes, STOP!! - You must complete the MT-1 application forms; visit

[http://www.fema.gov/plan/prevent/fhm/dl\\_mt-1.shtm](http://www.fema.gov/plan/prevent/fhm/dl_mt-1.shtm)

or call the FEMA Map Assistance Center toll free: (877-FEMA MAP) (877-336-2627)

2. Legal description of Property (Lot, Block, Subdivision; complete description as it appears in the Deed is not necessary) and street address of the Property:

Lot # 14, Southmoor Shores Subdivision

3. Are you requesting that the flood zone designation be removed from (check one):



Your entire legally recorded property?



A portion of your legally recorded property? (A certified metes and bounds description and map of the area to be removed, certified by a registered professional engineer or licensed land surveyor are required. For the preferred format of metes and bounds descriptions, please refer to the MT-EZ Instructions.)



A structure on your property? What is the date of construction? 1971

All documents submitted in support of this request are correct to the best of my knowledge. I understand that any false statement may be punishable by fine or imprisonment under Title 18 of the United States Code, Section 1001.

Applicant's Name:

Ekow Mensah

E-mail address:

Mailing Address (include Company name if applicable):

3559 Kroger Ave., Cincinnati, Oh 45226

Daytime Telephone No.:

513-252-8591

Fax No.:

Signature of Applicant (required)

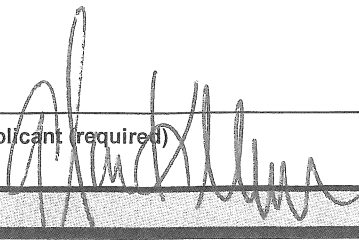

Date

11/16/08

End of Section A



**B – This section must be completed by a registered professional engineer or licensed land surveyor.**

**NOTE:** If the request is to remove the structure, and an Elevation Certificate has been completed for this property, it may be submitted in lieu of Section B. If the request is to remove the entire legally recorded property, or a portion thereof, the lowest elevation on the lot or described portion must be provided in Section B.

#### Applicable Regulations

The regulations pertaining to LOMAs are presented in the National Flood Insurance Program (NFIP) regulations under Title 44, Chapter I, Parts 70 and 72, Code of Federal Regulations. The purpose of Part 70 is to provide an administrative procedure whereby DHS-FEMA will review information submitted by an owner or lessee of property who believes that his or her property has been inadvertently included in a designated SFHA. The necessity of Part 70 is due in part to the technical difficulty of accurately delineating the SFHA boundary on an NFIP map. Part 70 procedures shall not apply if the topography has been altered to raise the original ground to or above the BFE since the effective date of the first NFIP map [e.g., a Flood Insurance Rate Map (FIRM) or Flood Hazard Boundary Map (FHB)] showing the property to be within the SFHA.

#### Basis of Determination

DHS-FEMA's determination as to whether a structure or legally recorded parcel of land, or portions thereof, described by metes and bounds, may be removed from the SFHA will be based upon a comparison of the Base (1%-annual-chance) Flood Elevation (BFE) with certain elevation information. For Zone A, with no BFE determined, refer to *Managing Floodplain Development in Approximate Zone A Areas, A Guide for Obtaining and Developing Base (100-Year) Flood Elevations*. The elevation information required is dependent on whether a structure, or a legally recorded parcel of land, is to be removed from the SFHA.

Item to be Removed from the SFHA: (check one)	Elevation Information Required: (complete Item 5)
<input checked="" type="checkbox"/> Structure located on natural grade (LOMA)	Lowest Adjacent Grade to the structure (the elevation of the lowest ground touching the structure including attached decks or garage)
<input type="checkbox"/> Legally recorded parcel of land, or portion thereof (LOMA)	Elevation of the lowest ground on the parcel or within the portion of land to be removed from the SFHA

#### 1. PROPERTY DESCRIPTION (Lot and Block Number, Tax Parcel Number, Legal Description, etc.):

Lot # 14, Southmoor Shores Subdivision, Parcel Number K31-172-014-00

#### 2. BUILDING INFORMATION

Building Street Address (including Apt. Unit, Suite, and/or Bldg. No.):

14 Notheana Dr., St Marys Oh 45885

What is the type of construction? (check one) ☒ crawl space ☐ slab on grade ☐ basement/enclosure

☐ other (explain)

#### 3. GEOGRAPHIC COORDINATE DATA

Please provide the Latitude and Longitude of the most upstream edge of the structure (in decimal degrees)

Indicate Datum: ☐ NAD83 ☐ NAD27 40.5114 Lat. -84.4319 Long.

Please provide the Latitude and Longitude of the most upstream edge of the property (in decimal degrees)

Indicate Datum: ☐ NAD83 ☐ NAD27 40.5114 Lat. -84.4319 Long.



#### 4. FLOOD INSURANCE RATE MAP (FIRM) INFORMATION

NFIP Community Number: 39011C0090C	Map & Panel Number: 90 of 175	Base Flood Elevation (BFE): 873.00	Source of BFE: FIRM Map
---------------------------------------	----------------------------------	---------------------------------------	----------------------------

#### 5. ELEVATION INFORMATION (SURVEY REQUIRED)

- Lowest Adjacent Grade (LAG) to the structure (to the nearest 0.1 foot or meter) 873.25 ft. (m)
- Elevation of the lowest grade on the property; or metes and bounds area (to the nearest 0.1 foot or meter) 872.63 ft. (m)
- Indicate the datum (and datum conversion if different from NGVD 29 or NAVD 88) ☒ NGVD 29 ☐ NAVD 88 Other (Describe):
- Has FEMA identified this area as subject to land subsidence or uplift? ☒ No ☐ Yes (provide date of current releveling)

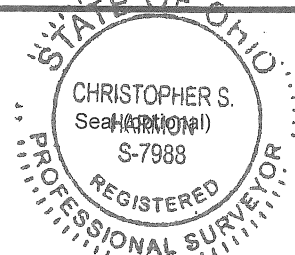
This certification is to be signed and sealed by a licensed land surveyor, registered professional engineer, or architect authorized by law to certify elevation information. All documents submitted in support of this request are correct to the best of my knowledge. I understand that any false statement may be punishable by fine or imprisonment under Title 18 of the United States Code, Section 1001.

Certifier's Name: Christopher S. Harmon	License No.: P.S. #7988	Expiration Date: 12/31/08	
Company Name: Lock Two Surveying, LLP	Telephone No.: 419-753-3332	Fax No.: 419-753-3332	
Signature:  (See attached address listing for LOMAs)		Date: 10/8/08	



In addition to this form (MT-EZ), ALL requests must include the following:

- Copy of the effective FIRM panel and/or Flood Boundary and Floodway Map (FBFM) (if applicable) on which the property location has been accurately plotted
- Copy of the Subdivision Plat Map (with recordation data and stamp of the Recorder's Office)  
OR  
Copy of the Property Deed (with recordation data and stamp of the Recorder's Office), accompanied by a tax assessor's map or other certified map showing the surveyed location of the property relative to local streets and watercourses
- Please include a map scale on all maps submitted

Mail your request to...

**FEMA NATIONAL SERVICE PROVIDER**  
**3601 Eisenhower Avenue**  
**Alexandria, VA 22304-6425**  
**Attn.: LOMA Manager**

## FEMA REGIONS

