

ANNEXATION PLAT of 94.43 ACRES to the CITY of WAPAKONETA, OHIO

Southeast Corner SE 1/4 NE 1/4	Section 19	0.23 acres
North Part E 1/2 SE 1/4	Section 19	67.40 acres
South Part W 1/2 NW 1/4	Section 20	26.77 acres
Part of West Part W 1/2 SW 1/4	Section 20	0.03 acres

T5S,R6E,DUCHOUQUET TWP.,AUGLAIZE COUNTY,OHIO

EXHIBIT "A"

Being the north part of the E 1/2 of the Southeast Quarter of Section 19, the southeast corner of the Southeast Quarter of the Northeast Quarter of Section 19, the south part of the W 1/2 of the Northwest Quarter of Section 20, and part of the west part of the W 1/2 of the Southwest Quarter of Section 20, all in T5S, R6E, Duchouquet Township, Auglaize County, Ohio and being further described as follows:

Commencing at a railroad spike at the southeast corner of said Section 19, thence N01°17'44"W, along the east line of the Southeast Quarter of said Section 20 and the centerline of SR 501, a distance of 455.00 feet to a point on the existing corporation line, which is the PLACE OF BEGINNING;

Thence S88°15'16"W, along the existing corporation line, a distance of 887.04 feet to a point;

Thence southwesterly, along the existing corporation line with a curve to the left with a radius of 1,323.61 feet, an arc distance of 369.85 feet, to a point, the chord to said curve bears S80°14'58"W a distance of 368.64 feet;

Thence S72°14'41"W, along the existing corporation line, a distance of 79.98 feet to a point on the westerly line of the E 1/2 of the Southwest Quarter of said Section 19;

Thence N01°16'14"E, along the westerly line of the E 1/2 of the Southeast Quarter of said Section 19, a distance of 2,275.67 feet, to the Northwest Corner of the E 1/2 of the Southeast Quarter of said Section 19, said point being in the centerline of Infirmary Rd.;

Thence N88°12'16"E, along the south line of the Northeast Quarter of said Section 19 and the centerline of Infirmary Rd, a distance of 1,227.41 feet to a point;

Thence northerly, parallel to the east line of the Northeast Quarter of said Section 19, a distance of 100.00 feet to a point;

Thence N88°12'16"E, a distance of 100.00 feet to a point on the east line of the Northeast Quarter of said Section 19, said point being in the centerline of SR 501;

Thence northerly, along the west line of the Northwest Quarter of said Section 20 and the centerline of SR 501, a distance of 780.00 feet to a point;

Thence N88°31'26"E, parallel to the south line of the Northwest Quarter of said Section 20, a distance of 1,327 feet, more or less, to a point on the east line of the W 1/2 of the Northwest Quarter of said Section 20;

Thence southerly, along the east line of the W 1/2 of the Northwest Quarter of said Section 20, a distance of 880 feet, more or less, to the southeast corner of the W 1/2 of the Northwest Quarter of said Section 20, said point being in the centerline of Infirmary Rd.;

Thence S88°31'26"W, along the south line of the Northwest Quarter of said Section 20 and the centerline of Infirmary Rd., a distance of 1,324.91 feet, to an iron pin marking the Quarter Corner common to Sections 19 and 20, said point being the centerline intersection of SR 501 and Infirmary Rd.;

Thence S01°17'44"E, along the west line of the Southwest Quarter of said Section 20 and the centerline of SR 501, a distance of 677.00 feet to a point at the southwesterly corner of Kah's Sub-Division, as recorded in Plat Book "B" page 50;

Thence easterly, along the southerly line of said sub-division, a distance of 30.00 feet, to a point on the easterly right-of-way line of SR 501;

Thence S01°17'44"E, along the easterly right-of-way of SR 501, a distance of 40.00 feet to a point;

Thence westerly, parallel to the south line of said sub-division, a distance of 30.00 feet, to a point on the west line of the Southwest Quarter of said Section 20 and the centerline of SR 501;

Thence S01°17'44"E, along the west line of the Southwest Quarter of said Section 20 and the centerline of SR 501, a distance of 1,486.43 feet to the point which was the True PLACE OF BEGINNING.

Containing 94.43 acres.

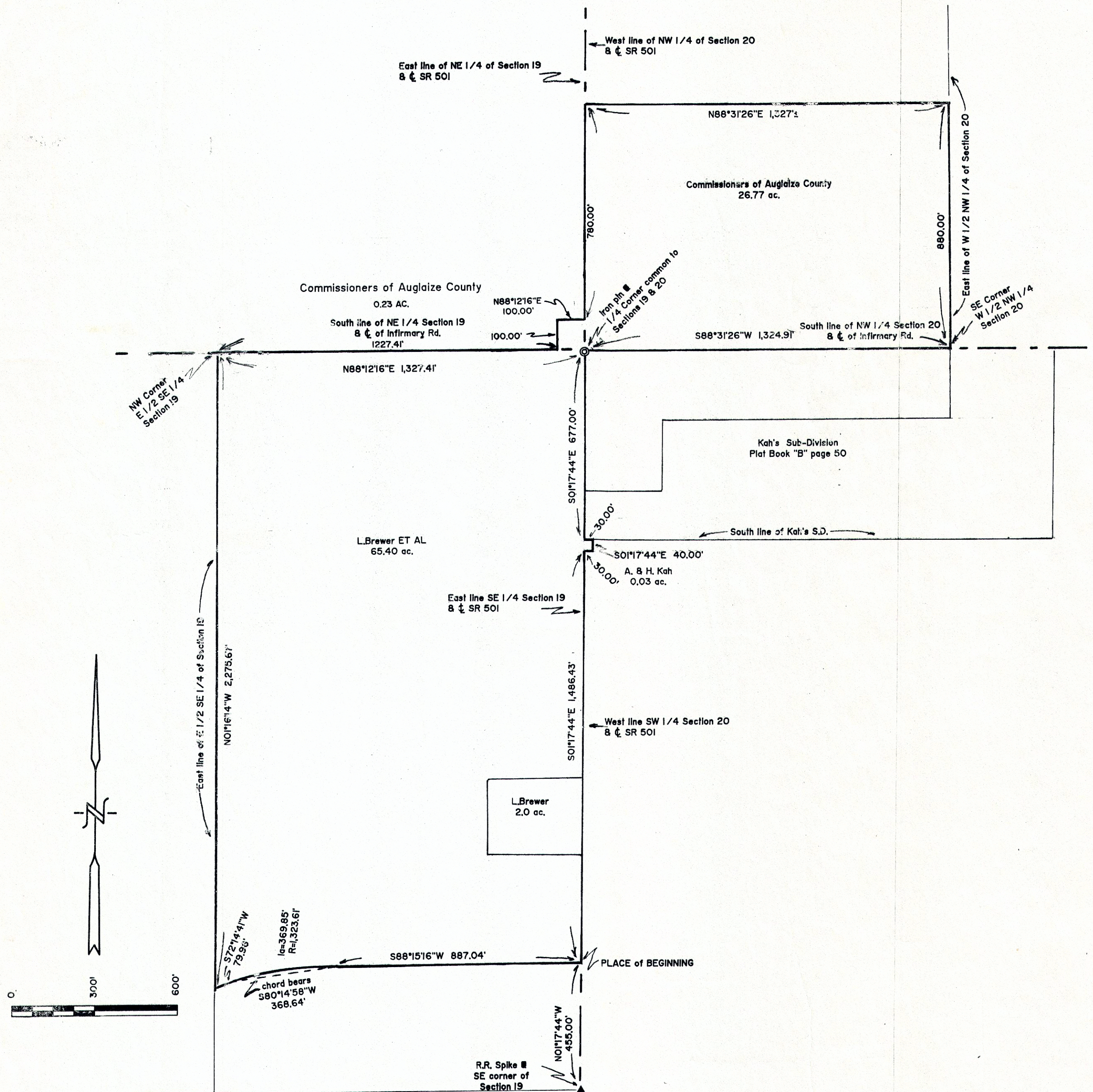

TOLERANCES (EXCEPT AS NOTED)	REVISIONS					
	NO.	DATE	BY			
DECIMAL	1			DRAWN BY D.W. Crawford CHK'D DATE November 1990 TRACED APP'D	SCALE 1" = 300'	MATERIAL DRAWING NO.
±	2					
FRACTIONAL	3					
±	4					
ANGULAR	5					
±						

ANNEXATION PLAT of 106.38 ACRES to the CITY of WAPAKONETA, OHIO

South Part SE 1/4 NE 1/4 Section 19 12.18 ac.
North Part E 1/2 SE 1/4 Section 19 67.40 ac.
South Part W 1/2 NW 1/4 Section 20 26.77 ac.
Part of West part W 1/2 SW 1/4 Section 20 0.03 ac.

T5S.R6E, DUCHOUQUET TWP., AUGLAIZE COUNTY, OHIO

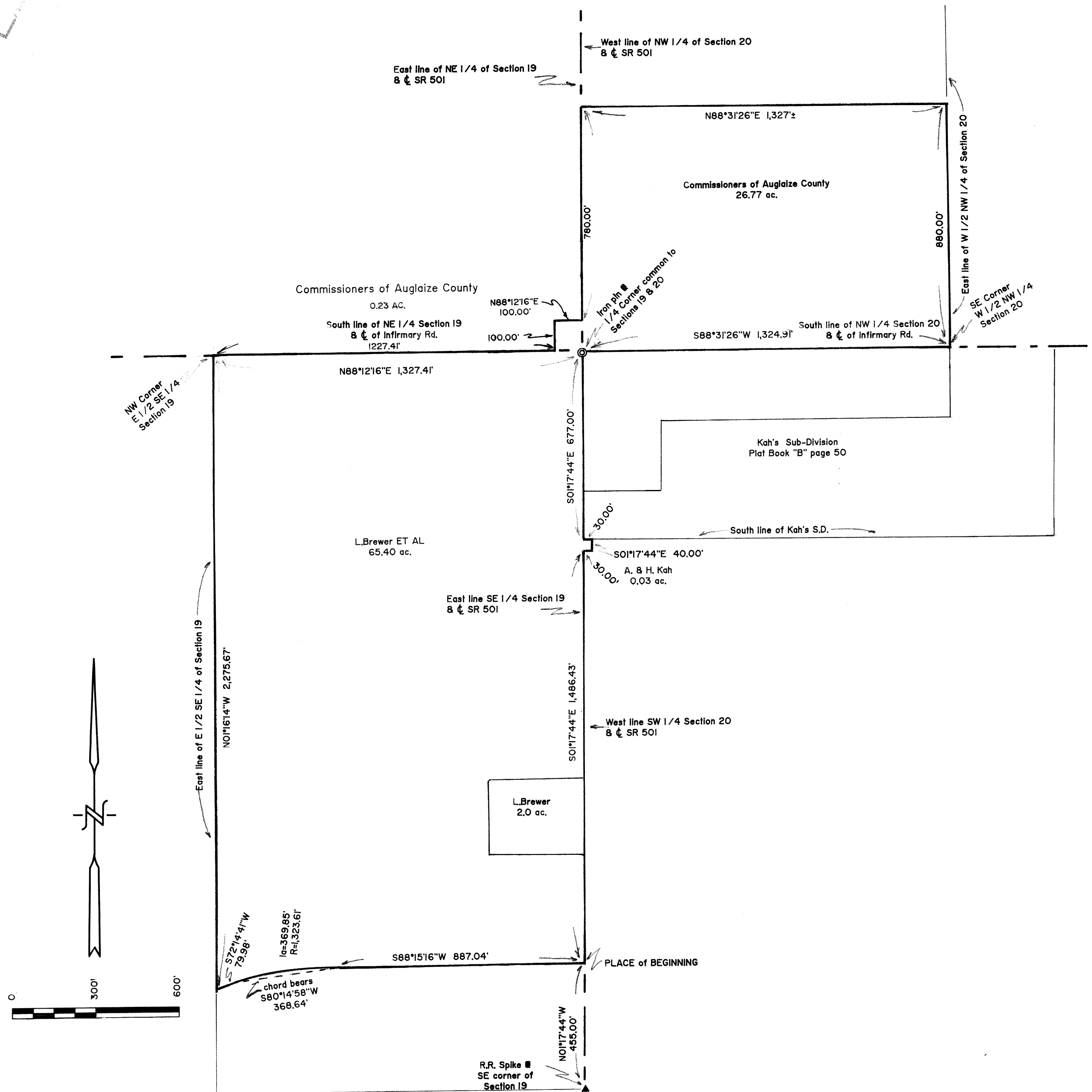

TOLERANCES (EXCEPT AS NOTED)	REVISIONS					
	NO.	DATE	BY			
DECIMAL	1					
±	2					
FRACTIONAL	3			DRAWN BY	SCALE	MATERIAL
±	4			D.W. Crawford	1" = 300'	
ANGULAR	5			CHK'D	DATE	DRAWING NO.
±				TRACED	November 1990	
					APP'D	

DUC-19-4