

Survey of the S. 1/2 of Section 20,
T-5-S, R-6-E, Duchouquet Township,
Auglaize County, Ohio in order to determine
the boundary line between the W. line of the W. 1/2 of the
S.E. 1/4 and the E. line of the S.E. 1/4 of the
S.W. 1/4 (Wilderness Trails Subdivision).

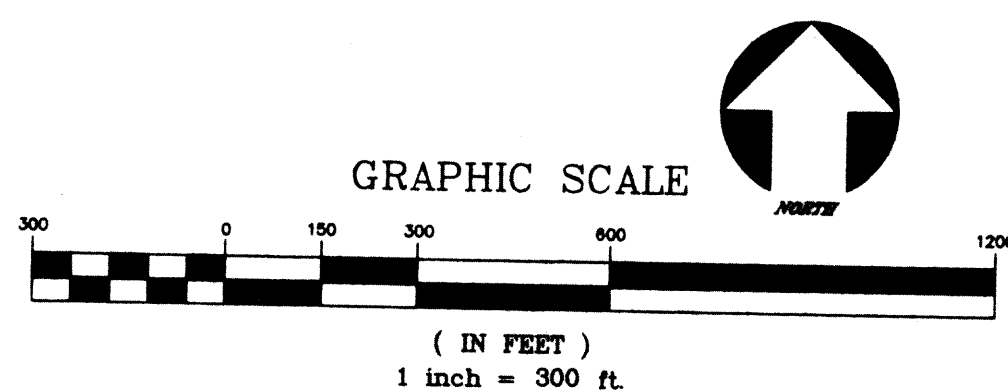

- LEGEND**
- △ RAILROAD SPIKE (FOUND)
 - RE-ROD W/CAP (MORRISEY) FOUND
 - MONUMENT BOX (FOUND)
 - ☆ COTTON GIN SPINDLE (FOUND)
 - 5/8" RE-ROD W/CAP (SET)
 - WOOD CORNER POST (FOUND)

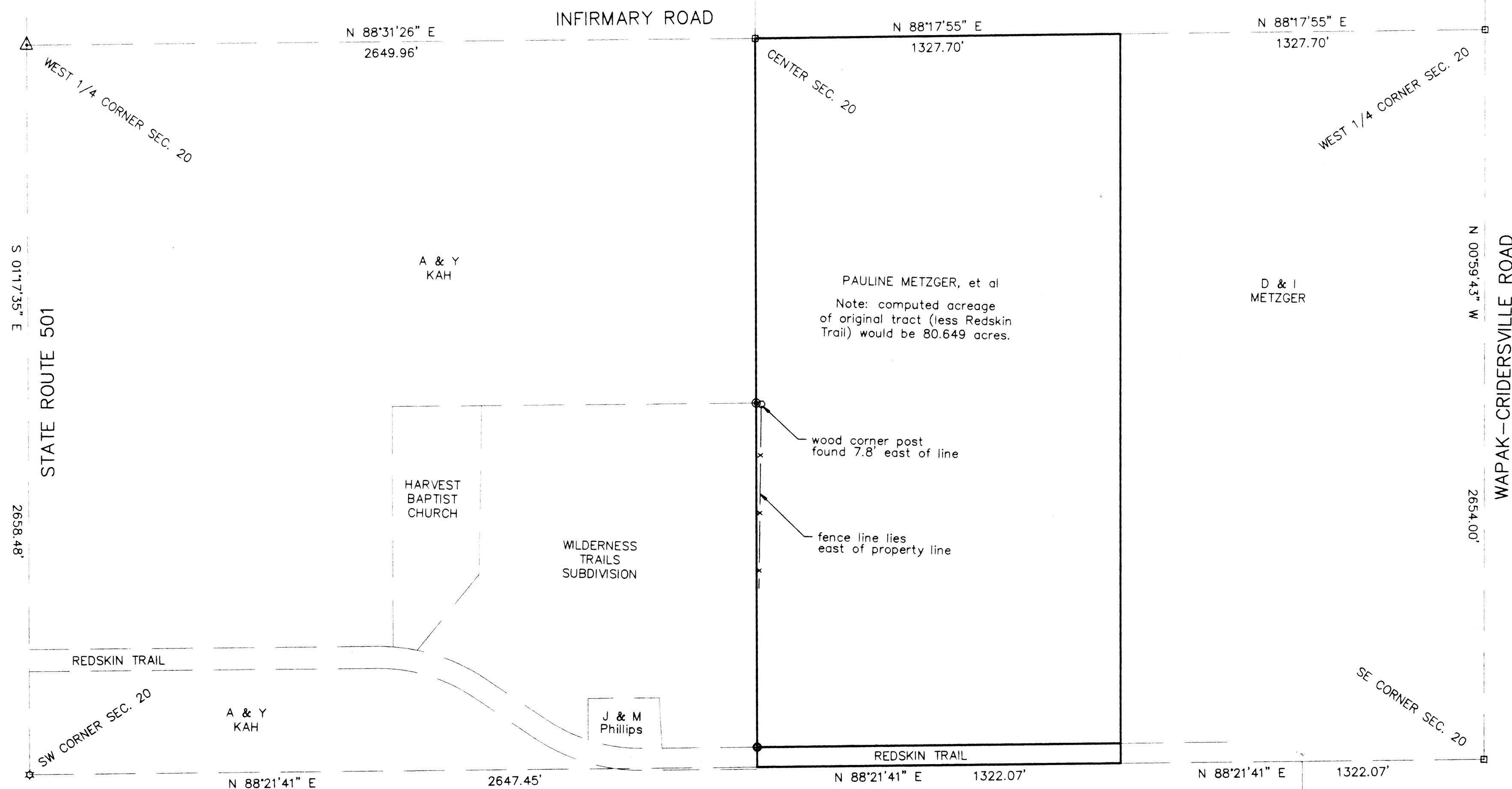

James M. Kent
JAMES M. KENT, PS 6792 OH

Prepared for
PAULINE METZGER

Ikent
surveying

January 29, 1999
DUC-20-2

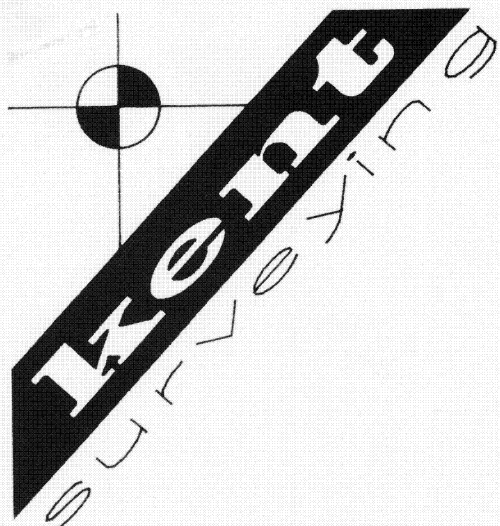

BOUNDARY
CONSTRUCTION
TOPOGRAPHIC
AERIAL CONTROL

MEMBER:
AMERICAN CONGRESS ON SURVEYING & MAPPING
PROFESSIONAL LAND SURVEYORS OF OHIO
NATIONAL SOCIETY OF PROFESSIONAL SURVEYORS
SURVEYORS HISTORICAL SOCIETY

REPORT OF SURVEY

On January 27, 1999, I conducted a field survey to determine the common boundary between the West half of the southeast quarter of Section 20 (Pauline Metzger, etal) and the southeast quarter of the southwest quarter of Section 20 (Wilderness Trails Subdivision), T-5-S, R-6-E, Duchouquet Township, Auglaize County, Ohio.

The southwest corner, west quarter corner, center of Section, east quarter corner and southeast corner were all found to have been previously monumented by either Auglaize County forces or privately, by common report.

A field traverse was run to determine the location of the aforesaid monuments in relation to the east line of Wilderness Trails Subdivision as surveyed and monumented by Richard Morrissey, PS 6470 in March of 1993.

Subsequent computations performed by me, show that **Mr. Morrissey's survey and monuments (found) are a true and accurate representation of the east line of the southeast quarter of the southwest quarter (common line between Wilderness Trail Subdivision and Metzger Property).**

A fence corner post with wire fence running south, was found eight feet east of the northeast corner of the Wilderness Trail Subdivision, hence accurately depicting the true boundary to be west of the "occupation" line. Evidence of fence wire was also found in a 24" tree approximately 75 feet south of said corner post, and approximately 6 feet west of the existing fence line. This evidence suggests that the existing fence was either run in error, or, possibly run parallel with the ancient fence as a livestock "run".

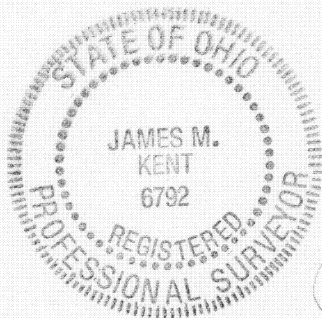

Attest:

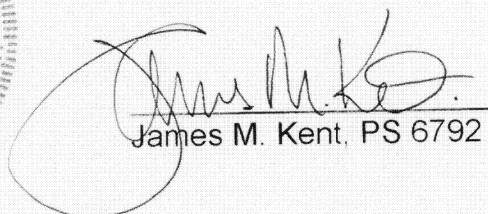
 1/28/99
James M. Kent, PS 6792

P. O. Box 96

1750 Bellefontaine Street

Wapakoneta, OH 45895

(419) 738-5677

(419) 738-7948

FAX (419) 738-7894