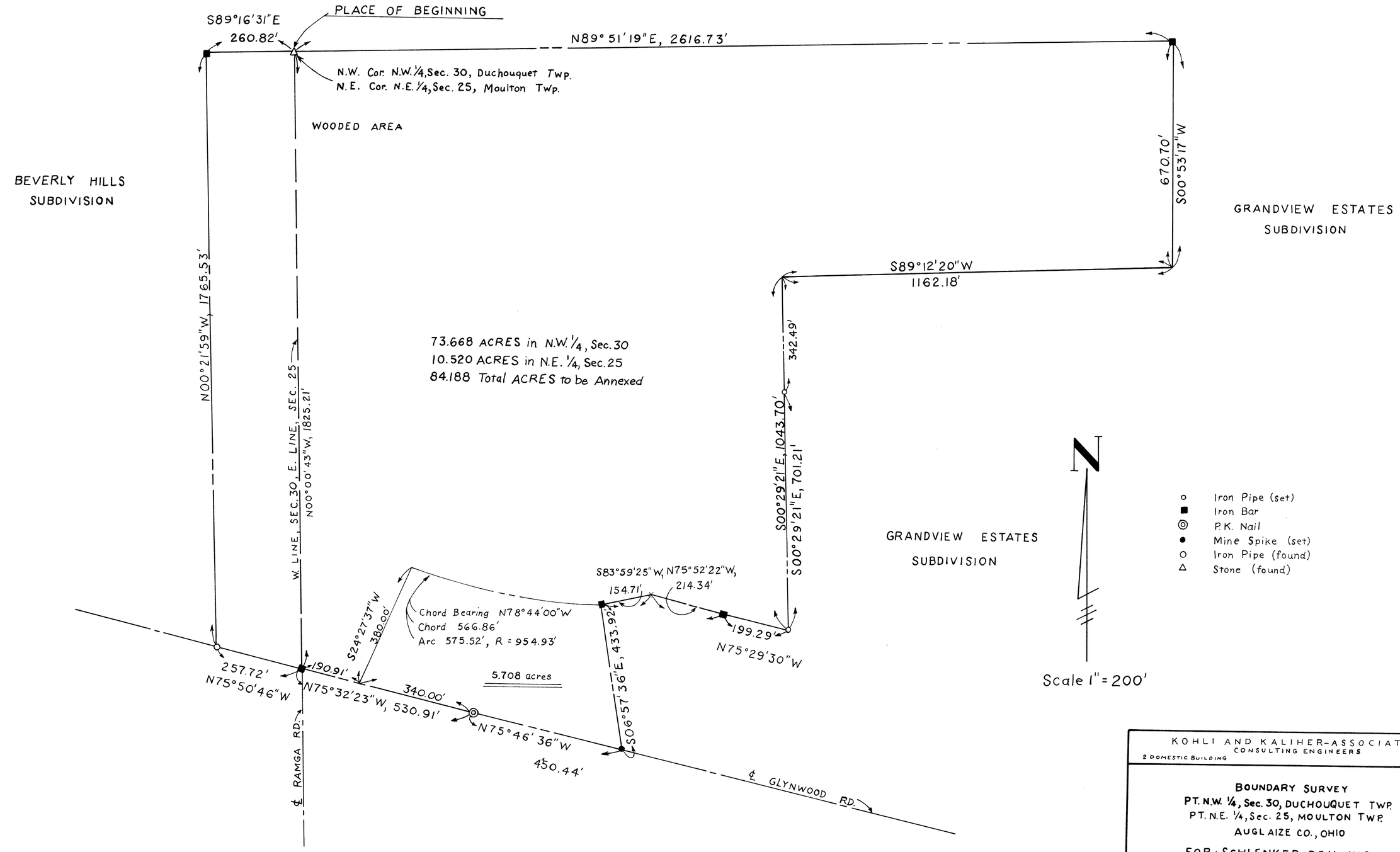


Revised 3-26-79
" 12-21-78

KOHLI AND KALIHER-ASSOCIATES
CONSULTING ENGINEERS
2 DOMESTIC BUILDING LIMA, OHIO

**BOUNDARY SURVEY**
PT. N.W. 1/4, Sec. 30, DUCHOUQUET TWP.
PT. N.E. 1/4, Sec. 25, MOULTON TWP.
AUGLAIZE CO., OHIO
FOR: SCHLENKER DEV., INC.

| SCALE | DATE | DRAWN BY | DRAWING NO. |
|---|---|---|---|
| 1" = 200' | 12-12-78 | M.A.T. | L-608 |

| TOLERANCES (EXCEPT AS NOTED) |
|---|
| DECIMAL ± |
| FRACTIONAL ± |
| ANGULAR ± |

| REVISIONS | | |
|---|---|---|
| NO. | DATE | BY |
| 1 | | |
| 2 | | |
| 3 | | |
| 4 | | |
| 5 | | |

| DRAWN BY | SCALE | MATERIAL |
|---|---|---|
| CHK'D | DATE | DRAWING NO. |
| TRACED Hobbs (8-16-84) | APP'D | |

DUC-30-8

TELEDYNE POST 18AE-15 -18X24