

PLAT OF
SURVEY FOR LOCATION OF
THE EASTERLY LINE OF LOT 283
OF SKINNER & HOLBROOKS SOUTHWEST
ADDITION TO THE CITY OF WAPAKONETA, OHIO

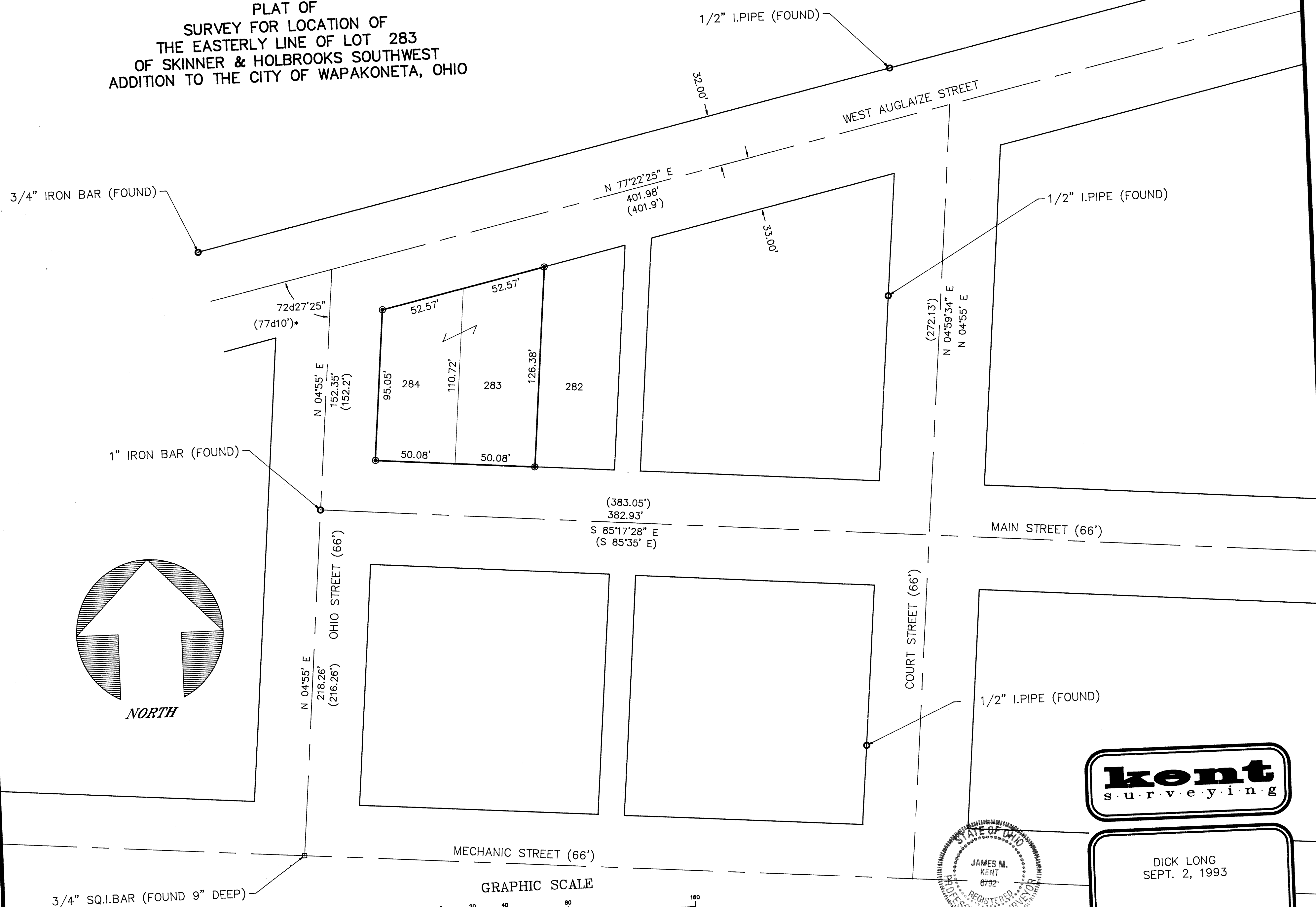

● Denotes 5/8" re-rod w/cap (set)
() Denotes record measurement
*calculated angle from plat bearings is 72d10'

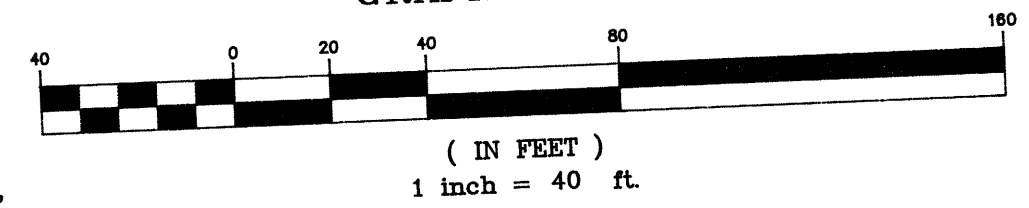

kent
s u r v e y i n g

DICK LONG
SEPT. 2, 1993