

Auglaize River

Plat of Survey

Situated in the City of Wapakoneta, County of Auglaize, State of Ohio
and being part of Inlot 100, new series of numbers and part of Fractional
Numbers 28, 29 and 35 of Section 29 Town 5 South, Range 6 East.

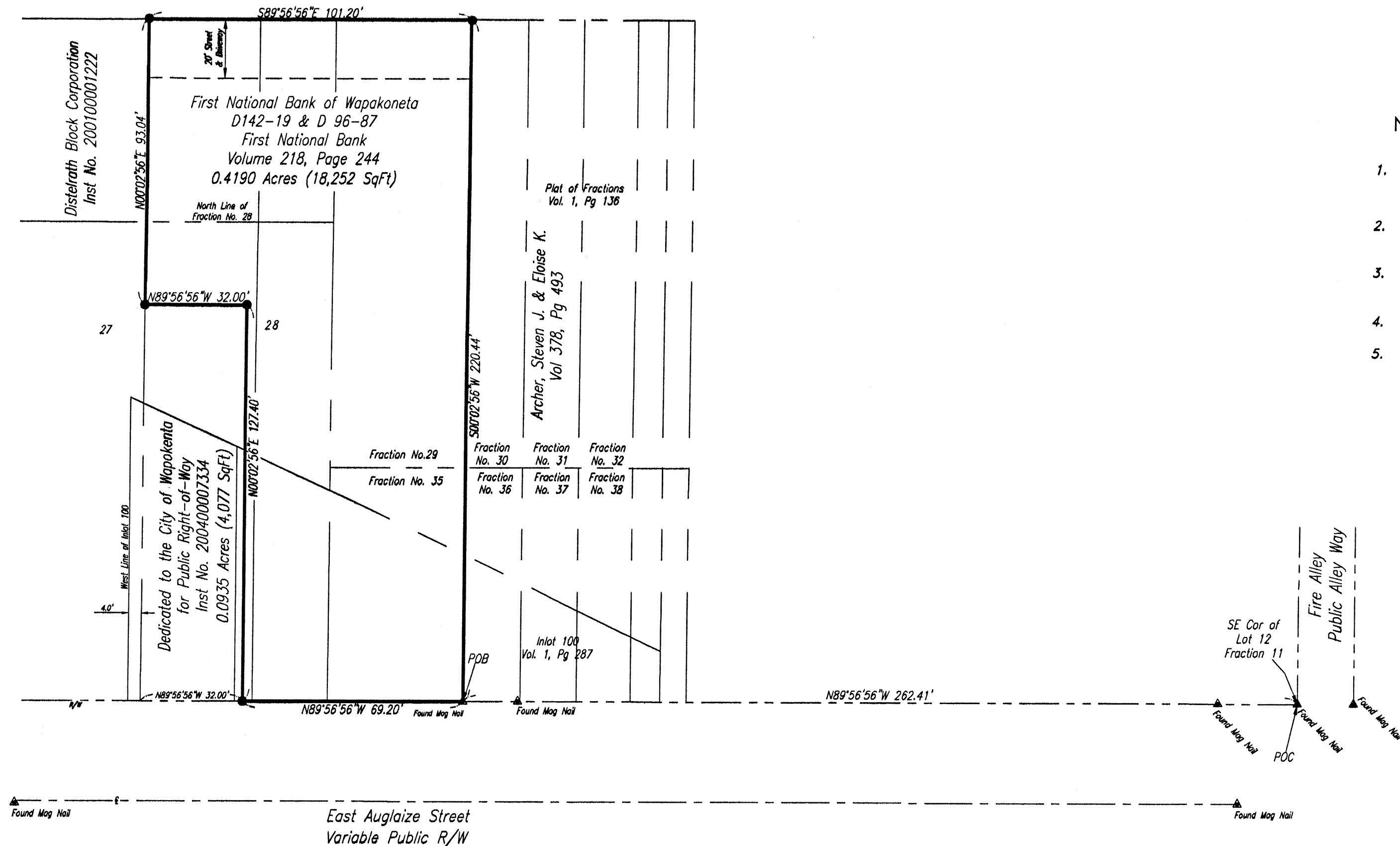

NOTES:

1. Basis of Bearing: N 89°56'56" W, as the North line of Auglaize Street recorded in Instr. No 200400007334.
2. Lines of occupation, wherever they exist, generally agree with boundary lines.
3. All monumentation shown in good condition unless otherwise noted.
4. All documents used as shown
5. Prior Deed Reference: Deed 142, Page 19, Deed 96, Page 87 and Deed 218, Page 244.

Legend of Symbols & Abbreviations

- | | |
|------------------------|------------------------------|
| ○ Found Iron Pin | ● Set Iron Pin or Mag Nail |
| ▲ Found PK or Mag Nail | ≡ Indicates Mutual Ownership |
| C/L Centerline | R/W Right of Way |

GRAPHIC SCALE

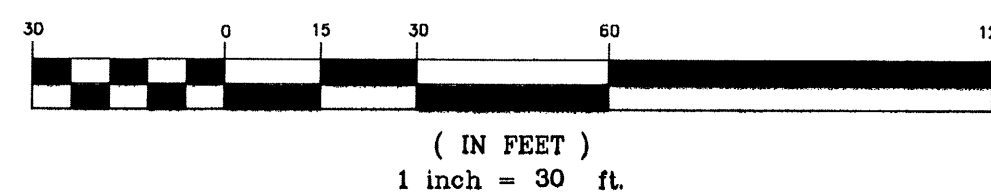

Surveyors Certification

This survey was made from an actual field survey performed on March 6, 2007.
Occupation generally fits this survey, no occupation was observed other than that shown on this plat.

David J. Kuethe
Registered Surveyor No. 7911
State of Ohio

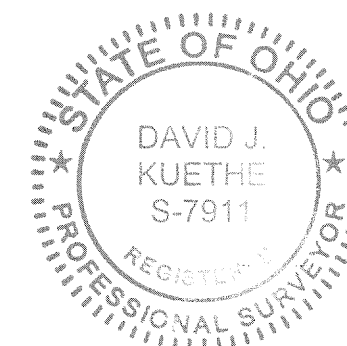

Sheet 1 of 1

Bock & Clark Project No. 200700089

Bock & Clark's National Surveyors Network
National Coordinators of ALTA/ACSM Land Title Surveys
7370 Kingsgate Way, Suite H, West Chester, Ohio 45069
Phone: (800) Survey2, Fax: (800) 227-9973 www.bock-clark.com



COPYRIGHT 2007
by Bock & Clark, Corp.
This product style and format is protected by
Copyright and all rights are reserved. The use
of this style and format is strictly prohibited
without the written consent and permission of
Bock & Clark, Corp.

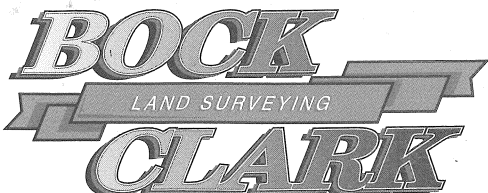

LAND DESCRIPTION
0.4190 Acres

Situated in the City of Wapakoneta, County of Auglaize, State of Ohio, and being part of Inlot 100, new series of numbers and part of Fraction Number 28, 29 and 35 of Section 29 Town 5 South, Range 6 East, all situated in said city same being the property conveyed to First National Bank of Wapakoneta in Deed 142, Page 19 and Deed 96, Page 87 also property conveyed to First National Bank in Volume 218, Page 244 and further described as follows:

Commencing at a mag nail found at the southeast corner lot 12 Fraction 11, said point also being the intersection of the north line of Auglaize Street and the west line of the Fire Alley; thence with said north line of Auglaize Street, North 89°56'56" West, 262.41 feet to a found mag nail and the TRUE POINT OF BEGINNING; thence continuing with said north line, North 89°56'56" West 69.20 feet to a set mag nail; thence leaving said north line and with the east line of The City of Wapakoneta (Instrument No. 200400007334), North 00°02'56" East, 127.40 feet to a set mag nail; thence with the North line of said City of Wapakoneta, North 89°56'56" West, 32.00 feet to a set mag nail; thence with the east line of Distelrath Block Corporation (Instrument No. 200100001222), North 00°02'56" East, 93.04 feet to a set mag nail; thence South 89°56'56" East, 101.20 feet to a set mag nail; thence with the west line of Steven J. & Elaise K. Archer (Vol. 378, Page 493), South 00°02'56" West, 220.44 feet to the TRUE POINT OF BEGINNING, save and except a strip of ground 20 feet in width off the north end of the tract herein described, being immediately south of the water line of the Auglaize River, retained and reserved for street or driveway purposes, by deed recorded in Volume 99, Page 50, Deed Records of Auglaize County, Ohio.

Containing 0.4190 acres more or less and subject to all easements and rights-of-way of record.

Bearings are based on the North line of Auglaize Street as recorded in Instrument No. 200400007334 Auglaize county records office and being North 89°56'56" West.

All set pins are 5/8 inch diameter x 30 inches in length rebar with a plastic cap bearing the number 7911.

The above description is prepared from and accordance with a field survey performed by David J. Kuethe, Registered Surveyor No. 7911 on March 6, 2007.

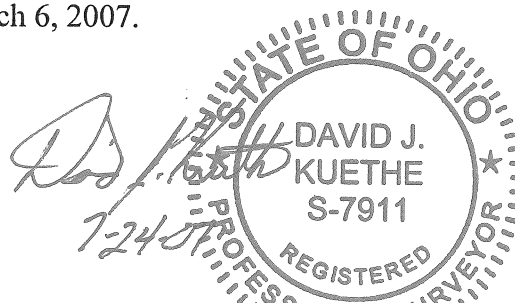

DOC. 32-39A