

PLAT OF ANNEXATION—
TO THE CITY OF WAPAKONETA, OH
PART OF THE SW 1/4 OF SEC. 33, T-5-S, R-6-E
DUCHOUQUET TWP. AUGLAIZE COUNTY.

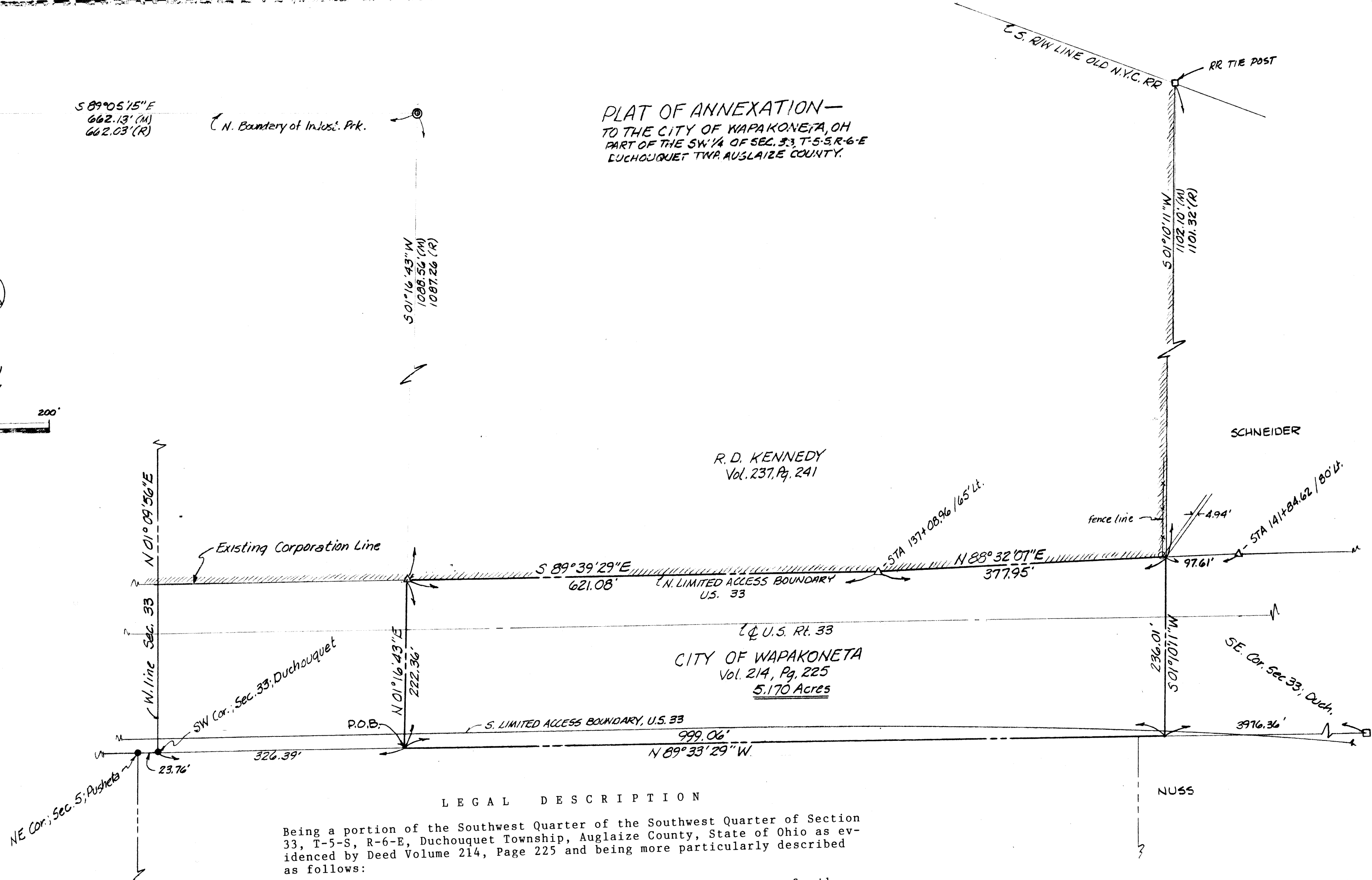

LEGAL DESCRIPTION

Being a portion of the Southwest Quarter of the Southwest Quarter of Section 33, T-5-S, R-6-E, Duchouquet Township, Auglaize County, State of Ohio as evidenced by Deed Volume 214, Page 225 and being more particularly described as follows:

Commencing at an iron bar (found) marking the position of the southwest corner of said Section 33 and the centerline of the old Canning Factory Road; thence S 89°33'29"E along the south line of section 33 and the centerline of old Canning Factory Road a distance of 326.39 feet to the PLACE OF BEGINNING;

thence N 01°16'43"E a distance of 222.36 feet to a concrete monument (found) on the northerly Limited Access Boundary line of U.S. Route 33;

thence S 89°39'29"E along said northerly Limited Access Boundary a distance of 621.08 feet to a concrete monument found at STATION 137+08.96 and being 65 feet left of the centerline of U.S. Route 33;

thence N 88°32'07"E along the northerly Limited Access Boundary of said U.S. 33 a distance of 377.95 feet (passing through a fence post [found] at a distance of 373.01 feet;

thence S 01°10'11"W a distance of 236.01 feet to the south line of the southwest quarter of section 33 and the centerline of old Canning Factory Road;

thence N 89°33'29"W along the south line of the southwest quarter and the centerline of old Canning Factory Road a distance of 999.06 feet to the PLACE OF BEGINNING, containing 5.17 acres more or less and subject to an Easement for Highway purposes and restrictions of record.

Survey By James M. Kent, P.S. 6792

AUGLAIZE COUNTY COMMISSIONERS CITY OF WAPAKONETA

Dow Wagner Charles Brading, Mayor

Robert Vogel Date: _____

Norville Freymuth

Date: _____

LEGEND

- △ CONCRETE MON (FD.)
- IRON BAR (FD.)
- FENCE POST (FD.)

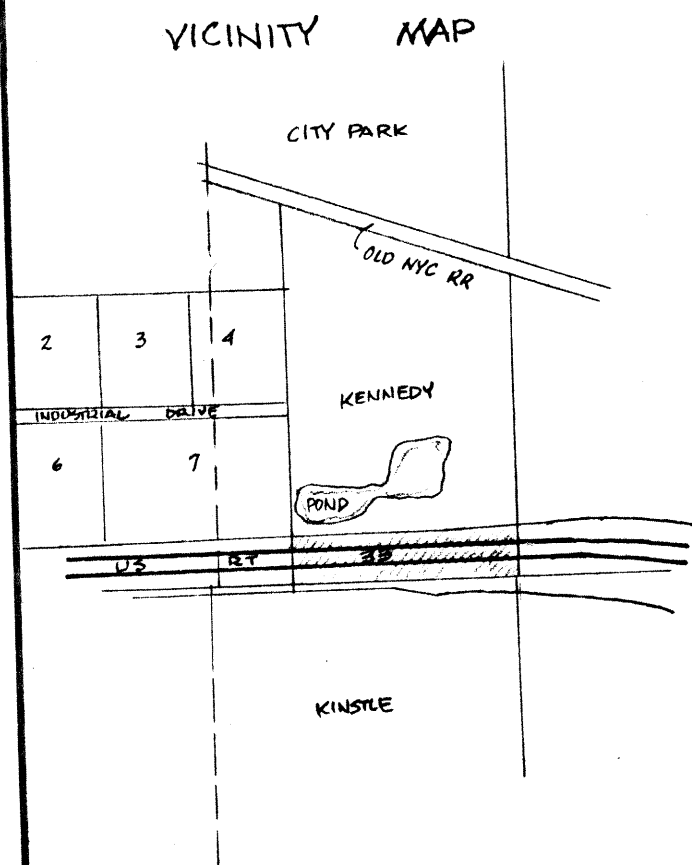

TOLERANCES		REVISIONS			CITY OF WAPAKONETA, OHIO		
(EXCEPT AS NOTED)		NO.	DATE	BY	Plat of Annexation		
DECIMAL	±	1			DRAWN BY	JMK	SCALE 1" = 100'
FRACTIONAL	±	2			CHK'D		DATE 4/30/90
ANGULAR	±	3			TRACED		APP'D
		4					DRAWING NO. 1068-A
		5					