

Survey Approved by
on 10/27/14

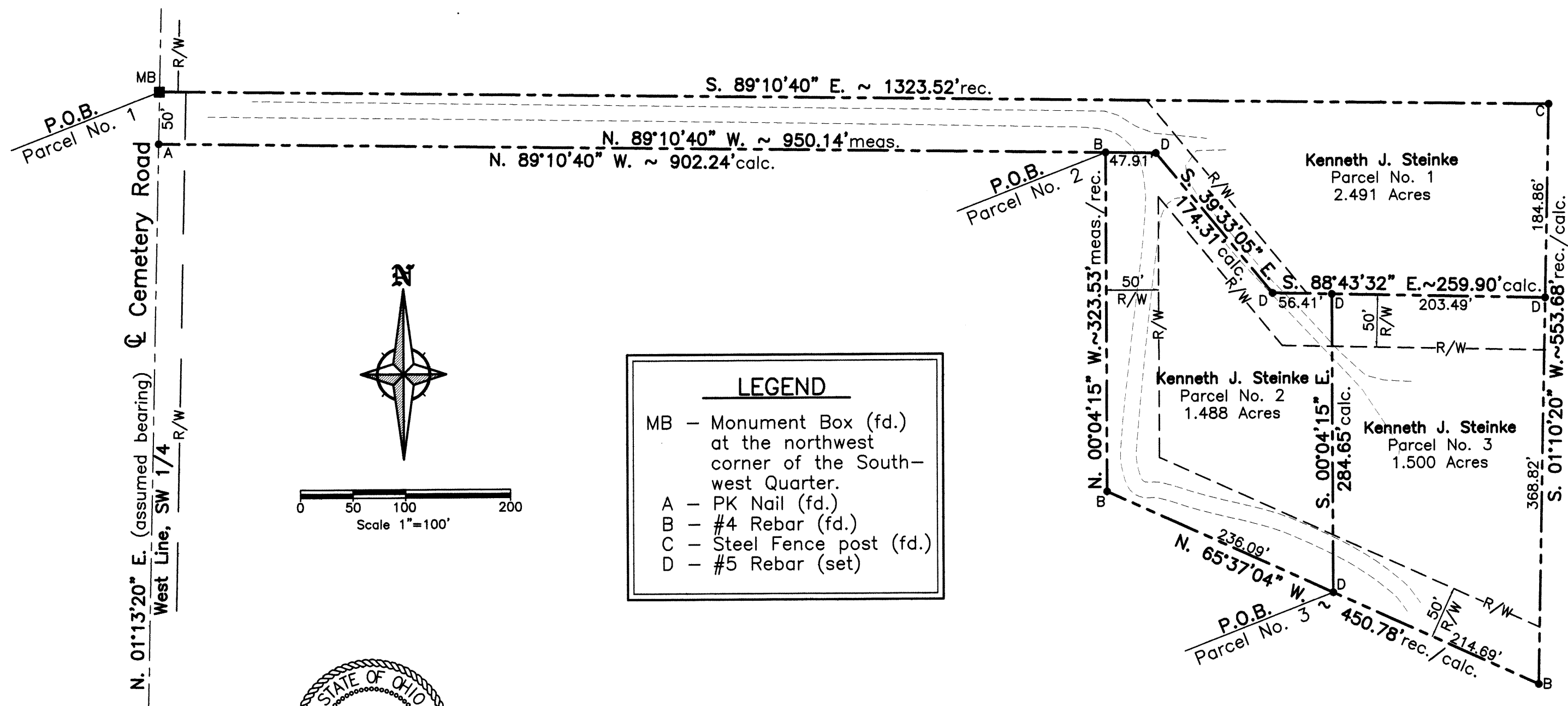

Clayton T. Bacon
Clayton T. Bacon, Reg. Sur. #6179
10-27-00

Description
Parcel No. 1

Being a parcel of land in the SW 1/4 of Section 34, Town-5-South, Range-6-East, Duchouquet Township, Auglaize County, Ohio, more particularly described as follows:

Beginning at the monument box at the northwest corner of the SW 1/4 of Section 34, thence the following courses:

1. S. 89°10'40" E. (assumed bearing) on the north line of the SW 1/4, 1323.52' to an existing steel fence post;
2. S. 01°10'20" W., 184.86' to a set #5 rebar;
3. N. 88°43'32" E., 259.90' to a set #5 rebar, passing over a set #5 rebar at a distance of 203.49';
4. N. 39°33'05" W., 174.31' to a set #5 rebar;
5. N. 89°10'40" W., 950.14' to an existing PK Nail on the centerline of Cemetery Road, passing over an existing #4 rebar at 47.91';
6. N. 01°13'20" E. on the centerline of Cemetery Road, 50.00' to a monument box, at the POINT OF BEGINNING.

The above-described parcel contains 2.491 Ac., more or less, of which 0.029 Ac. are in the road R/W, subject to all legal highways and easements of record.

Description
Parcel No. 2

Being a parcel of land in the SW 1/4 of Section 34, Town-5-South, Range-6-East, Duchouquet Township, Auglaize County, Ohio, more particularly described as follows:

Commencing for reference at the monument box at the northwest corner of the SW 1/4 of Section 34, thence S. 01°13'20" W. on the centerline of Cemetery Road, 50.00' to an existing PK Nail; thence S. 89°10'40" E., 902.24' to an existing #4 rebar at the POINT OF BEGINNING of the parcel to be described, thence the following courses:

1. Continue S. 89°10'40" E., 47.91' to a set #5 rebar;
2. S. 39°33'05" E., 174.31' to a set #5 rebar;
3. S. 88°43'32" E., 56.41' to a set #5 rebar;
4. S. 00°04'15" E., 284.65' to a set #5 rebar;
5. N. 65°37'04" W., 236.09' to an existing #4 rebar;
6. N. 00°04'15" W. for a distance of 323.53' to the POINT OF BEGINNING;

The above-described parcel contains 1.488 Ac., more or less, subject to all legal highways and easements of record.

A bearing of S. 89°10'40" E. was assumed for the north line of the SW 1/4 of Section 34.

Description
Parcel No. 3

Being a parcel of land in the SW 1/4 of Section 34, Town-5-South, Range-6-East, Duchouquet Township, Auglaize County, Ohio, more particularly described as follows:

Commencing for reference at the monument box at the northwest corner of the SW 1/4 of Section 34, thence S. 01°13'20" W. on the centerline of Cemetery Road, 50.00' to an existing PK Nail; thence S. 89°10'40" E., 902.24' to an existing #4 rebar; thence S. 00°04'15" E., 323.53' to an existing #4 rebar; thence S. 65°37'04" E., 236.09' to a set #5 rebar at the POINT OF BEGINNING of the parcel to be described, thence the following courses:

1. N. 00°04'15" W., 284.65' to a set #5 rebar;
2. S. 88°43'32" E., 203.49' to a set #5 rebar;
3. S. 00°04'15" W., 368.82' to an existing #4 rebar;
4. N. 65°37'04" W., 214.69' to a set #5 rebar at the POINT OF BEGINNING.

The above-described parcel contains 1.500 Ac., more or less, subject to all legal highways and easements of record.

A bearing of S. 89°10'40" E. was assumed for the north line of the SW 1/4 of Section 34.

Revisions: 10-26-00 CAT
Date: 10-8-00

Kenneth J. Steinke
SW 1/4, Sec. 34, T5S, R6E
Duchouquet Twp., Auglaize County, Ohio

Prepared By

Bacon & Associates, L.L.C.

4600 Kitamat Trail Lima, Ohio 45805
Office: (419) 999-3756 - Fax: (419) 999-2523

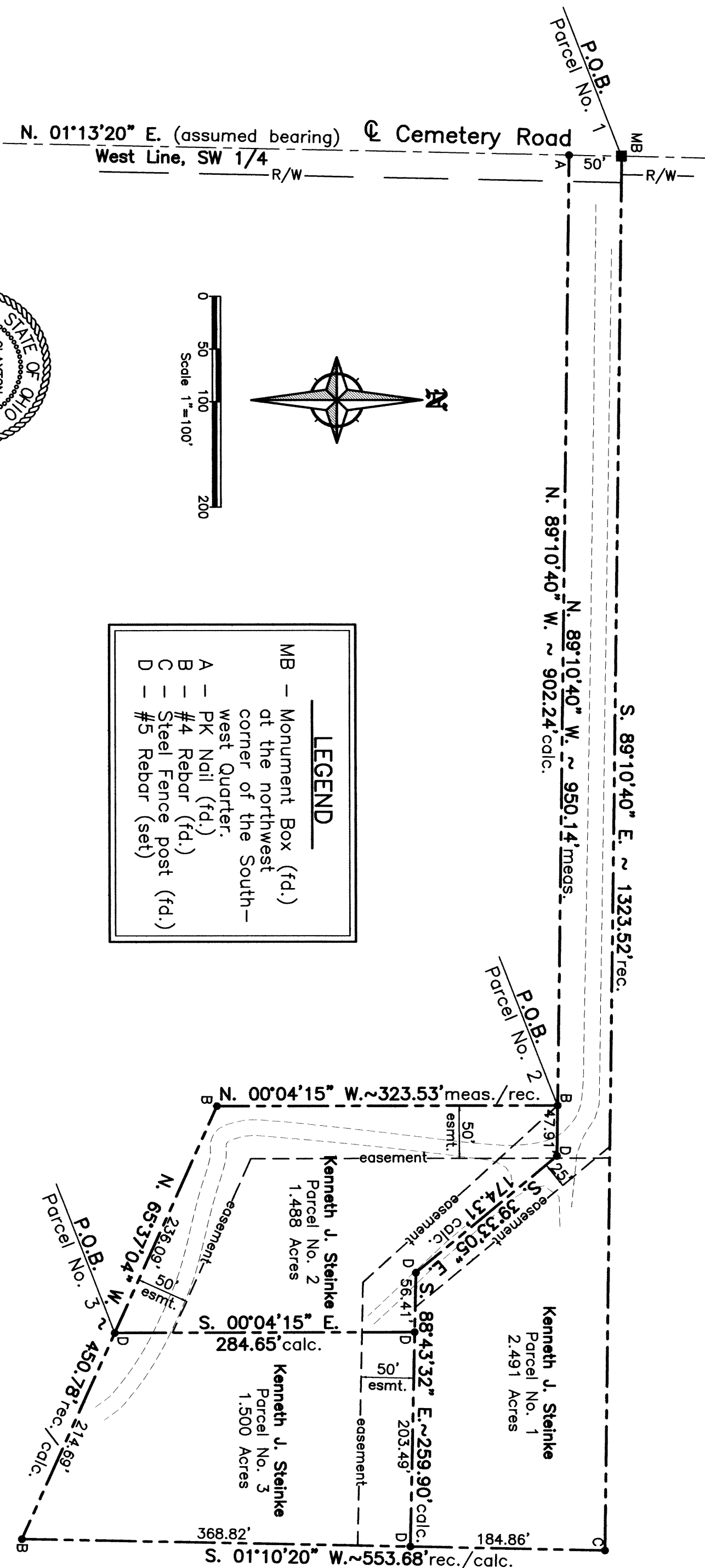

CLAYTON T. BACON
REGISTERED SURVEYOR
No. 6179
STATE OF OHIO

Clayton T. Bacon
Clayton T. Bacon, Reg. Sur. #6179
11-14-200

LEGEND

- MB - Monument Box (fd.) at the northwest corner of the South-west Quarter.
- A - PK Nail (fd.)
- B - #4 Rebar (fd.)
- C - Steel Fence post (fd.)
- D - #5 Rebar (set)

Description
Parcel No. 1

Being a parcel of land in the SW 1/4 of Section 34, Town 5-South, Range 6-East, Duchouquet Township, Auglaize County, Ohio, more particularly described as follows:

Beginning at the monument box at the northwest corner of the SW 1/4 of Section 34, thence the following courses;

1. S. 89°10'40" E. (assumed bearing) on the north line of the SW 1/4, 1323.52' to an existing steel fence post;
2. S. 01°10'20" W., 184.86' to a set #5 rebar;
3. N. 88°43'32" W., 259.90' to a set #5 rebar, passing over a set #5 rebar at a distance of 203.49' ;
4. N. 39°33'05" W., 174.31' to a set #5 rebar;
5. N. 89°10'40" W., 950.14' to an existing PK Nail on the centerline of Cemetery Road, passing over an existing #4 rebar at 47.91' ;
6. N. 1°13'20" E. on the centerline of Cemetery Road, 50.00' to a monument box, at the POINT OF BEGINNING.

The above-described parcel contains 2.491 Ac., more or less, of which 0.029 Ac. are in the road R/W, subject to all legal highways and easements of record.

Description
Parcel No. 2

Being a parcel of land in the SW 1/4 of Section 34, Town 5-South, Range 6-East, Duchouquet Township, Auglaize County, Ohio, more particularly described as follows:

Commencing for reference at the monument box at the northwest corner of the SW 1/4 of Section 34, thence S. 01°13'20" W. on the centerline of Cemetery Road, 50.00' to an existing PK Nail; thence S. 89°10'40" E., 902.24' to an existing #4 rebar at the POINT OF BEGINNING of the parcel to be described, thence the following courses;

1. Continue S. 89°10'40" E., 47.91' to a set #5 rebar;
2. S. 39°33'05" E., 174.31' to a set #5 rebar;
3. S. 88°43'32" E., 56.41' to a set #5 rebar;
4. S. 00°04'15" E., 284.65' to a set #5 rebar;
5. N. 65°37'04" W., 236.09' to an existing #4 rebar;
6. N. 00°04'15" W. for a distance of 323.53' to the POINT OF BEGINNING.

The above-described parcel contains 1.488 Ac., more or less, subject to all legal highways and easements of record.

A bearing of S. 89°10'40" E. was assumed for the north line of the SW 1/4 of Section 34.

Description
Parcel No. 3

Being a parcel of land in the SW 1/4 of Section 34, Town 5-South, Range 6-East, Duchouquet Township, Auglaize County, Ohio, more particularly described as follows:

Commencing for reference at the monument box at the northwest corner of the SW 1/4 of Section 34, thence S. 01°13'20" W. on the centerline of Cemetery Road, 50.00' to an existing PK Nail; thence S. 89°10'40" E., 902.24' to an existing #4 rebar; thence S. 00°04'15" E., 323.53' to an existing #4 rebar; thence S. 65°37'04" E., 236.09' to a set #5 rebar at the POINT OF BEGINNING of the parcel to be described, thence the following courses;

1. N. 00°04'15" W., 284.65' to a set #5 rebar;
2. S. 88°43'32" E., 203.49' to a set #5 rebar;
3. S. 00°04'15" W., 368.82' to an existing #4 rebar;
4. N. 65°37'04" W., 214.69' to a set #5 rebar at the POINT OF BEGINNING.

The above-described parcel contains 1.500 Ac., more or less, subject to all legal highways and easements of record.

A bearing of S. 89°10'40" E. was assumed for the north line of the SW 1/4 of Section 34.

Revisions: 10-26-00 CAT

File: 189-00

Drawn: CAT Date: 10-8-00

Kenneth J. Steinke
SW1/4, Sec. 34, T5S, R6E
Duchouquet Twp., Auglaize County, Ohio

Prepared By
Bacon & Associates, L.L.C.
4600 Kitamat Trail Lima, Ohio 45805
Office: (419) 999-3756 - Fax: (419) 999-2523

11/14/00