

## VICINITY MAP

NO SCALE

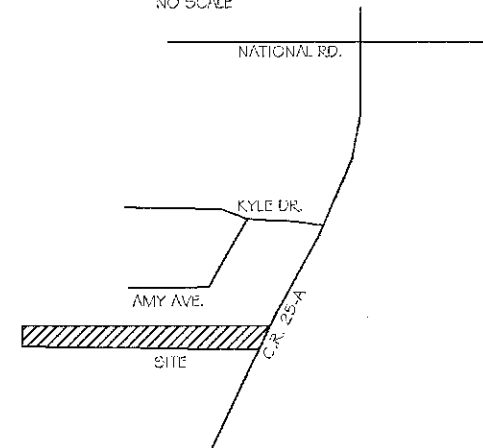

# HAMPP RE-SURVEY

S.E. 1/4 & S.W. 1/4 SEC. 35, T 45, R 6E  
DUCHOUQUET TWP., AUGLAIZE CO., OH

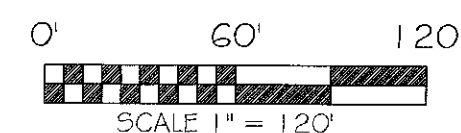

BASIS OF BEARING: BEARINGS ARE BASED ON THE OHIO  
DEPARTMENT OF TRANSPORTATION V.R.S. NAD  
88(2011 ADJ.)

## LEGEND

- 5/8x30" IRON PIN (SET) W/ PINK PLASTIC CAP STAMPED "LOCK TWO 7988"
- IRON PIN (FOUND)
- ⊙ FENCE POST (FOUND)
- ⊗ STONE (FOUND)
- ⊗ LEAF BUSH
- ⊗ LEAF TREE
- ⊗ FIR TREE

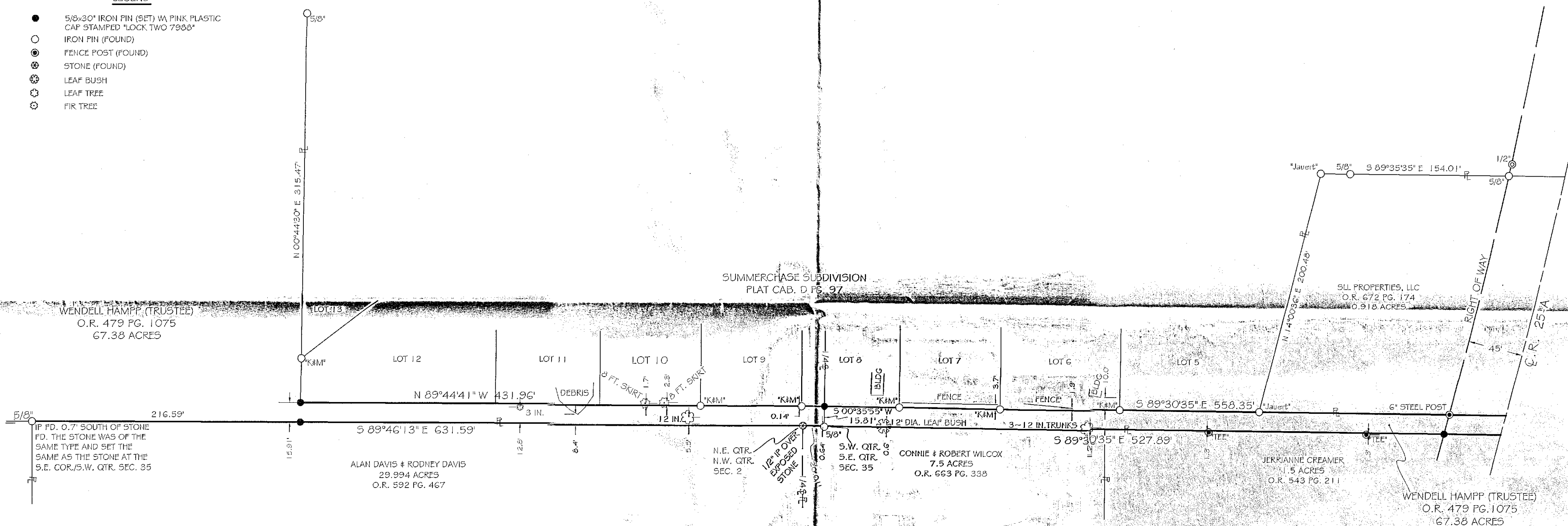

NOTE: THIS SURVEY WAS MADE AT THE REQUEST OF THE HAMPP PARCEL (O.R. 479 PG. 1075) OWNER. THE PURPOSE WAS TO RETRACE AND MARK THAT PIECE OF THE HAMPP PARCEL WHICH LIES SOUTH OF SUMMERCHASE SUBDIVISION, RUNNING EAST TO C.R. 25-A. ANY ENCROACHMENT ONTO THE SUBJECT PARCEL WAS TO BE NOTED. NO NEW PARCEL WAS CREATED BASED ON THIS SURVEY AND ONLY THAT PIECE WAS MARKED AND INVOLVED IN THIS SURVEY.

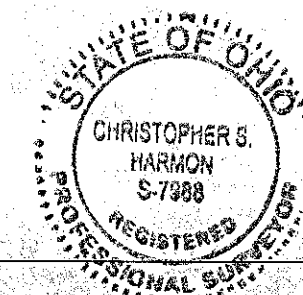

*Christopher S. Harmon*  
CHRISTOPHER S. HARMON P.S. #7988

11/17/17 DATE  
SURVEY NOTE:  
I HEREBY STATE THAT THIS IS A TRUE AND ACCURATE SURVEY AS PERFORMED BY MYSELF. ALL ADJOINING OWNERS, MONUMENTS AND THERE CONDITION ARE CURRENT AS OF THE TIME THE FIELD WORK WAS PERFORMED IN NOVEMBER, 2017 AND DONE WITHOUT THE BENEFIT OF A TITLE SEARCH.

FILED AS SURVEY DUC-35-6 IN THE AUGLAIZE  
COUNTY TAX MAP OFFICE.

LOCK-TWO SURVEYING  
5166 LOCK TWO RD. NEW BREMEN, OH  
419-753-3332

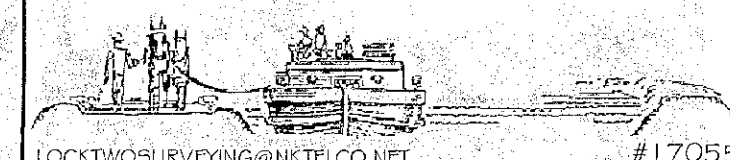

LOCKTWO SURVEYING@NKTCLCO.NET

#17055

DUC-35-6