

Part of the north half of the NW 1/4
of Section 8, Town-7-South, Range-4-East,
German Township, Auglaize County, Ohio
Prior Deed reference - Volume 157, Page 410

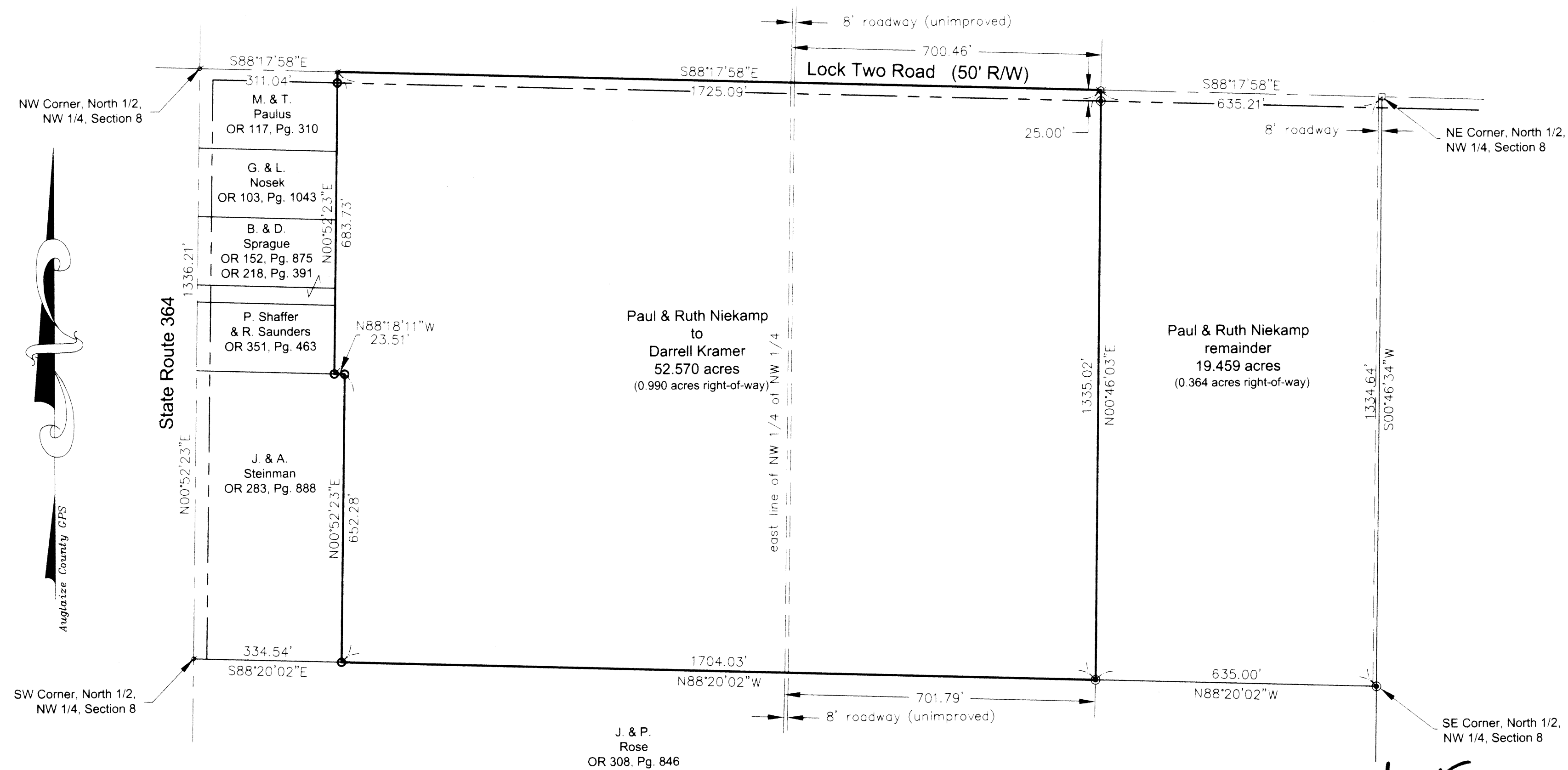

- ✕ p-k nail (found)
- 5/8" re-rod w/cap (found)
- monument box (found)
- 5/8" re-rod w/cap (set)
- ⚙ cotton gin spindle (set)

Basis of bearings per Auglaize County GPS
of the north line of the NW 1/4 @ S 88°17'58"E.

NOTE: The 8 foot strip for roadway purposes shown hereon through the 52.570 acre tract appears to have been cultivated for many years. It is my opinion that the roadway was erroneously described, and was intended to be described as "along the east side of the north half of the northwest quarter of Section 8" as there is a lane there of long standing use.

kent surveying

acad - kramer, darrell dwg #3791
August 2, 2001

GER-8-1