

GER-10-16

Sec-10

FRANKLIN STREET (50' R/W)

SECOND STREET (60'R/W)

MAIN STREET (60' R/W)

610.41'
to c/l Ash St.

460.52'

N 00°02'14" W

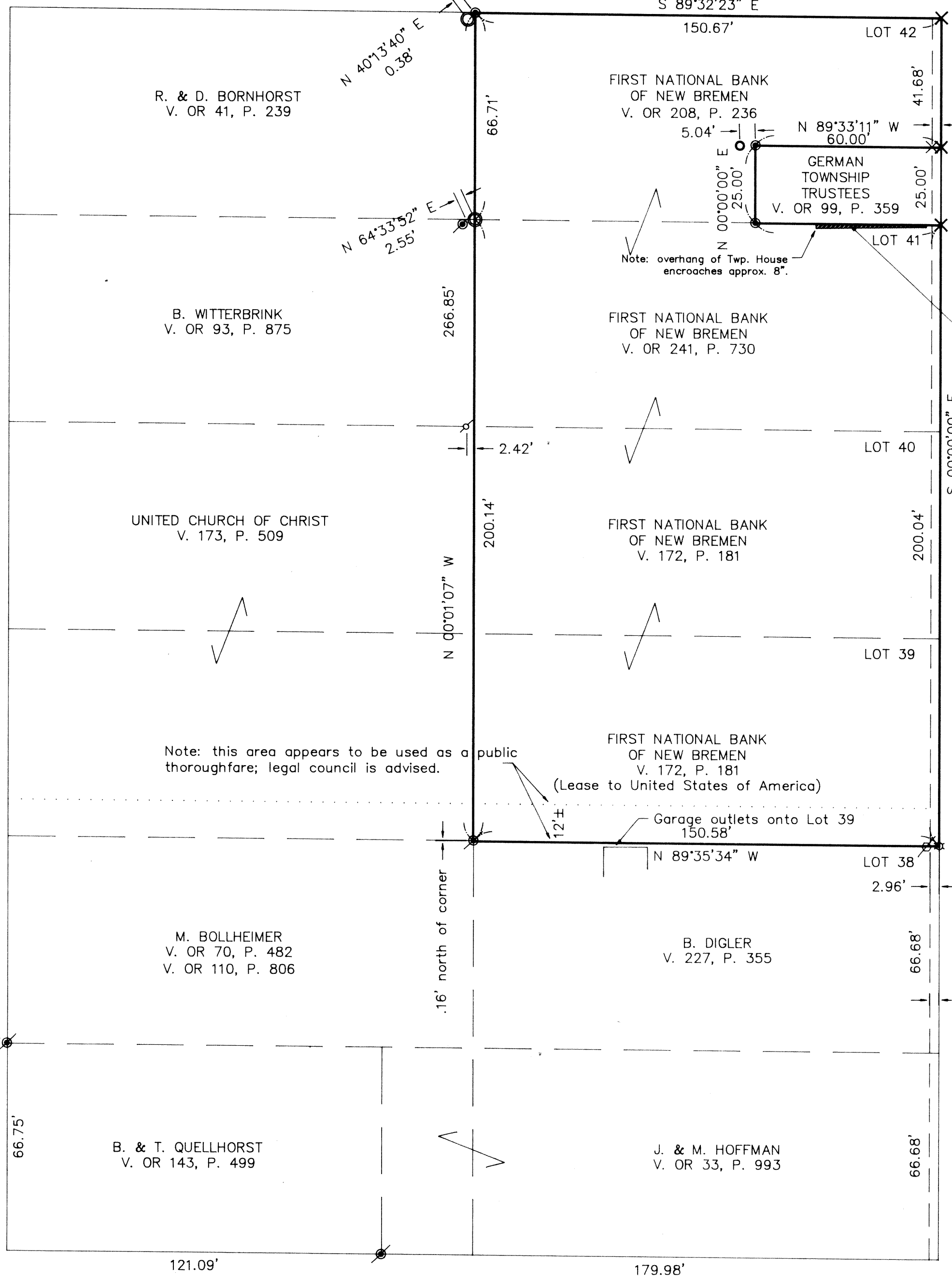

This additional three (3) feet represents line of 66 foot right-of-way, Ft. Laramie to Ft. St. Marys Pike - Shelby County Record - 1821.

THE EAST 1/2 OF LOTS 39, 40, 41 AND A PART OF THE EAST 1/2 OF LOT 42 OF THE ORIGINAL PLAT OF THE VILLAGE OF NEW BREMEN, AUGLAIZE COUNTY, OHIO

FIRST STREET (60'R/W)

JAMES M. KENT, PS 6792 OH

LEGEND

- X Chisled "X" in concrete (set)
- X Chisled "X" in concrete (found)
- 5/8" re-rod (found)
- 5/8" re-rod w/cap (set)
- Hinge nail (found)
- Railroad spike (found)
- P-K nail (found)
- 4" dia. clay tile w/conc. (found)
- Cotton Gin Spindle (set)

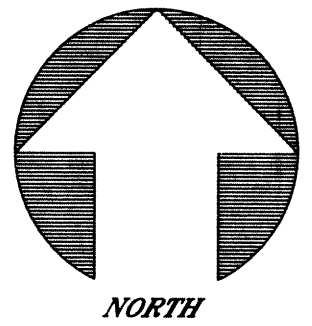

GRAPHIC SCALE



(IN FEET)

1 inch = 30 ft.

BEARINGS ASSUMED



BETTY KOMINSK SURVEY
June 29, 1995
Dwg #2251
ACAD - Kominsk