

ANNEXATION PLAT to the Village of New Bremen

A part of Lots 19, 20, 21 and 22 of
Heines Subdivision of part of the Northeast
quarter of Section 10, T-7-S, R-4-E, German
Township, Auglaize County, Ohio.

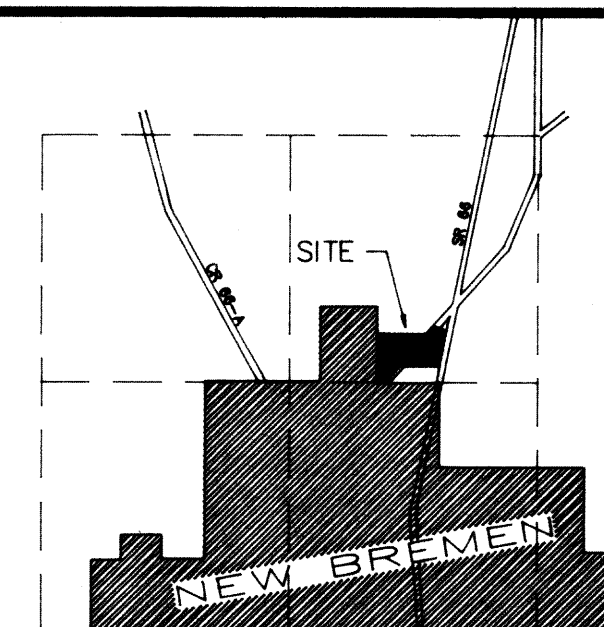

VICINITY MAP - SECTION 10

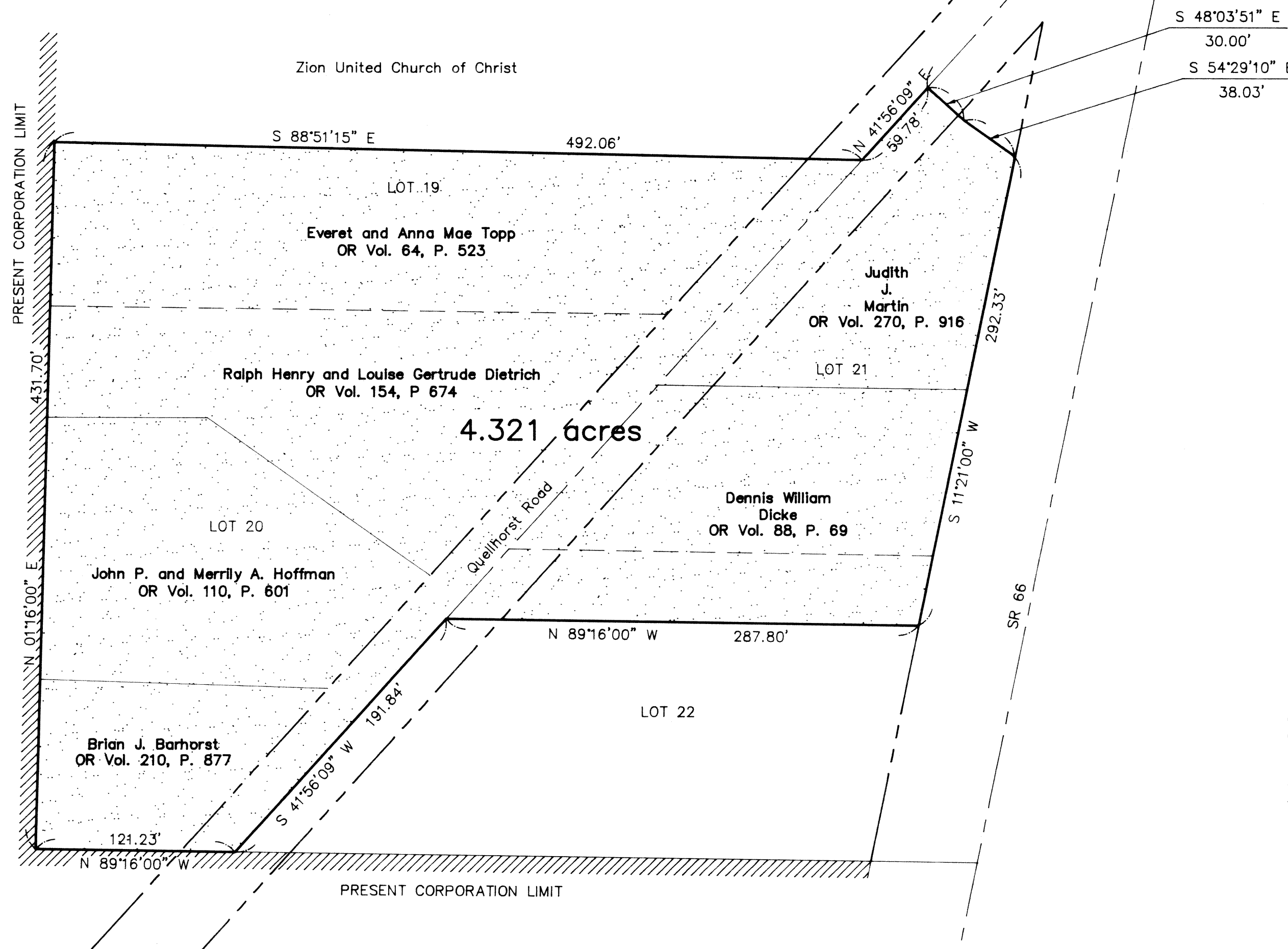

LEGAL DESCRIPTION

Being a part of Lots 19, 20, 21 and 22 of the Heines Sub-
division of part of the Northeast quarter of Section 10, T-7-S,
R-4-E, German Township, Auglaize County, Ohio and more par-
ticularly described as follows:

Beginning at the Southwest corner of Lot 20 of said Heines
Subdivision;

thence, N 01° 16' 00" E, along the present Corporation
Limit of the Village of New Bremen for a distance of 431.70
feet, to a point 100 feet North of the Southwest corner of Lot
19 of said Subdivision;

thence, S 88° 51' 15" E, for a distance of 492.06 feet
to the centerline of Quellhorst Road;

thence, N 41° 56' 09" E, along the centerline of said
Quellhorst Road, for a distance of 59.78 feet to a point;

thence, S 48° 03' 51" E, for a distance of 30.00 feet
to a point;

thence, S 54° 29' 10" E, for a distance of 38.03
feet to the westerly right-of-way line of SR 66;

thence, S 11° 21' 00" W, along said westerly right-of-
way line, for a distance of 292.33 feet;

thence, S 89° 16' 00" W, for a distance of 287.80 feet
to the centerline of Quellhorst Road;

thence, S 41° 56' 09" W, along the centerline of said
Quellhorst Road, for a distance of 191.84 feet to the existing
Corporation Limit of the Village of New Bremen;

thence, N 89° 16' 00" W, along said Corporate Limit,
for a distance of 121.23 feet to the Place of Beginning, con-
taining therein 4.321 acres more or less.

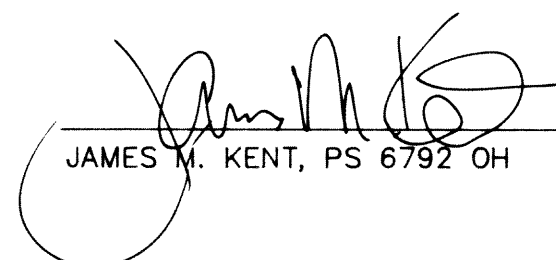
JAMES M. KENT, PS 6792 OH

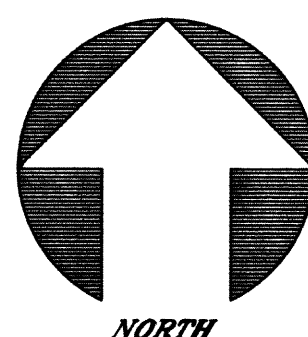
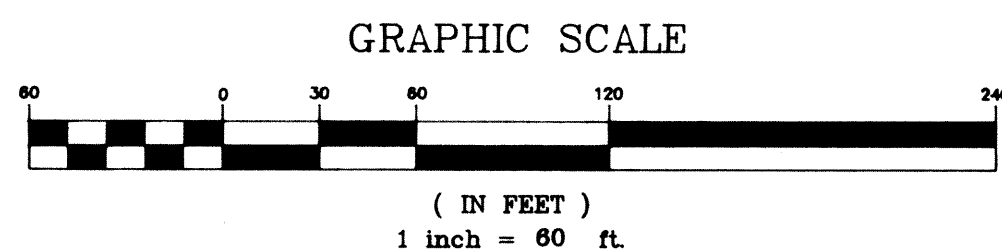

Note: This plat was compiled from
available record deeds and surveys
and is not a boundary survey pursu-
ant to Chapter 4733-37 of the Ohio
Administrative Code.

February 2, 1995

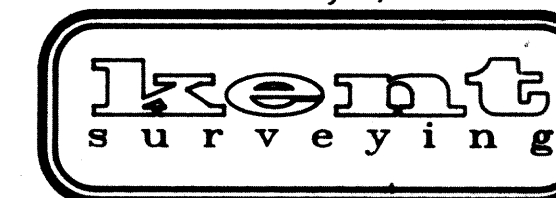

GER-10-19