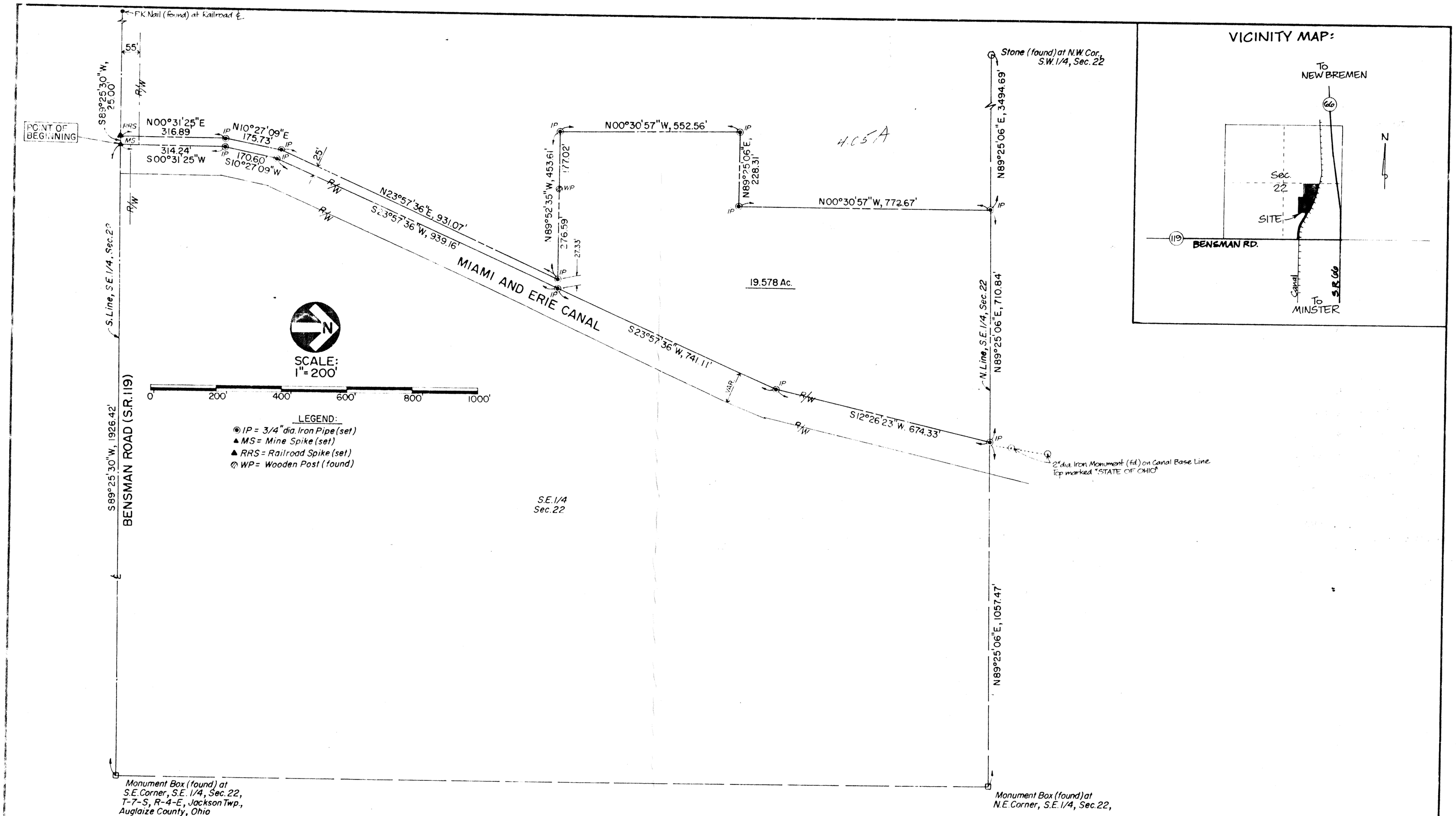

PRINT ISSUED
7-9-91
KOHLI & KALIHER, ASSOC., INC.
See Legal Description on 8½"x 14" Sheet attached (Sheet 2 of 2)

Signature by a representative of the County Health Dept. denotes compliance with Health Regulations. Signed: _____ Date _____	Signature by a representative of the Auglaize County Regional Planning Commission denotes approval of this plat. Signed: _____ Date _____
Signature by a representative of City with 3 mile limit jurisdiction or Twp. Trustees or Village with zoning jurisdiction denotes approval of this plat. Signed: _____ for political S.D. of: _____ Date _____	Signature by a representative of the County Engineer's Dept. denotes that this plat meets tax map plat requirements. Signed: _____ Date _____

STATE OF OHIO
MICHAEL G. BUETTNER
6881
REGISTERED
SURVEYOR

KOHLI AND KALIHER ASSOCIATES, LIMITED
CONSULTING ENGINEERS AND SURVEYORS LIMA, OHIO

BOUNDARY SURVEY
FOR- DR. DOUG SPIELES
PART S.E. 1/4, SEC. 22, T-7-S, R-4-E,
JACKSON TWP., AUGLAIZE COUNTY, OHIO

SCALE	DATE	DRAWN BY	CHECKED BY	DRAWING NO.
1"=200'	7-9-91	M.G.B.		L-956

Sheet 1 of 2
Job Nº 2021-01

JAC-22-4