

PLAT OF A SURVEY
IN THE EAST 1/2 OF SECTION 22,
T4S-R5E,
LOGAN TOWNSHIP
AUGLAIZE COUNTY, OHIO

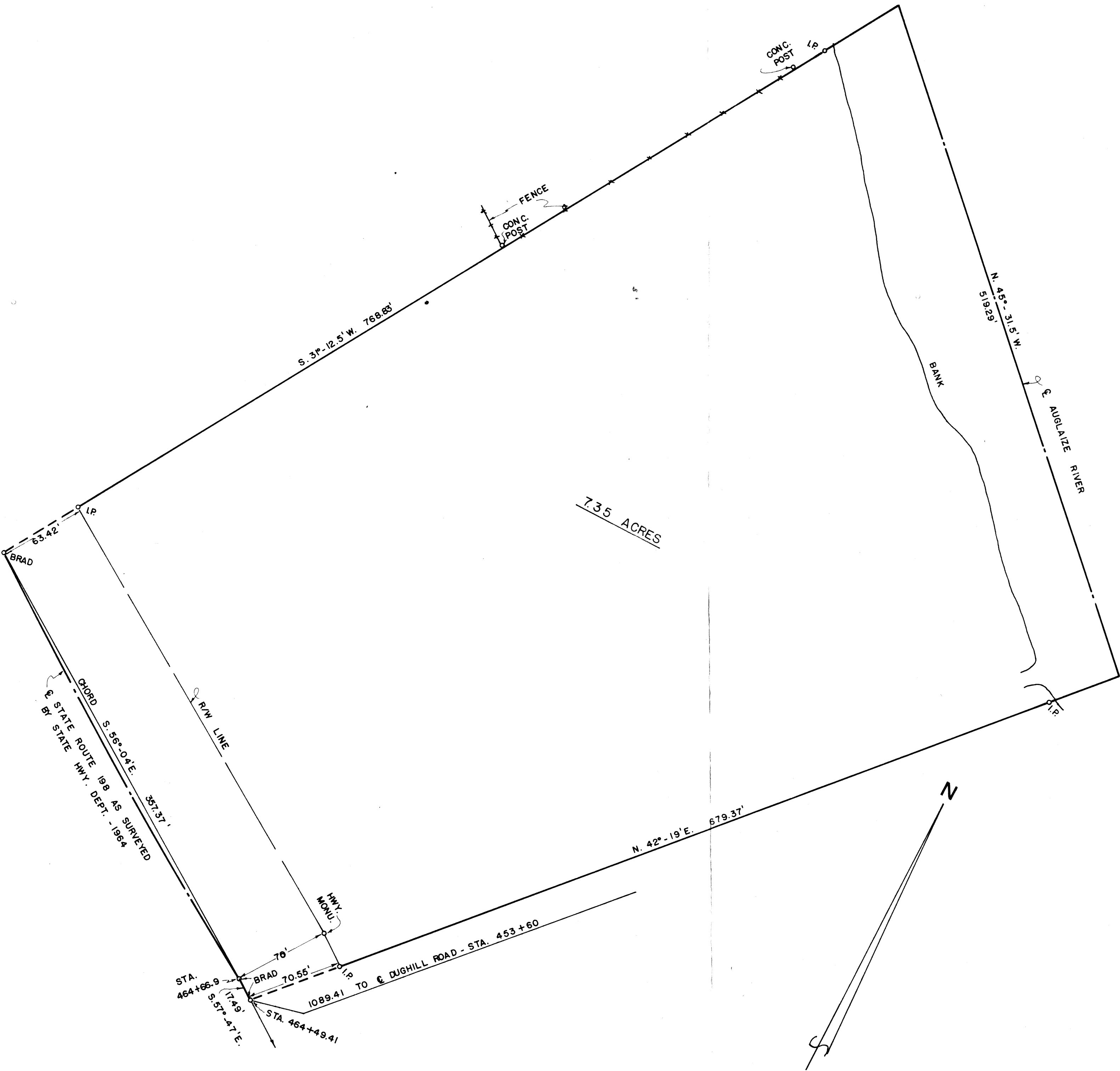

Thomas C. Hubbell
Reg. Surveyor #5044

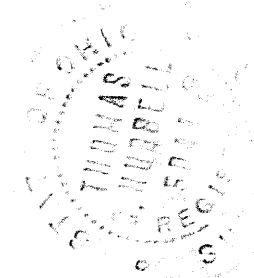

SHELDON ENGINEERING

LIMA, OHIO

26 MAY 1966	DATE	JOB NO. 5856
DRAWN T.H.	T.H.	
CHECKED		
APPROVED T.H.	SCALE 1" = 50'	

166-22-5 Dale Place