

# FOOTE BOUNDARY SURVEY

Part of the northeast quarter of Section 35,  
Town-5-South, Range-5-East, Moulton Township,  
Auglaize County, Ohio as evidenced by  
Official Record Volume 4, Page 788

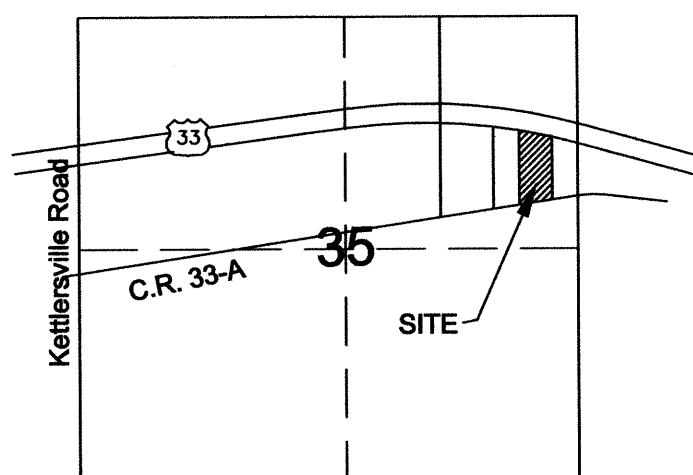

Vicinity Map - Frac. Section 35  
Moulton Township

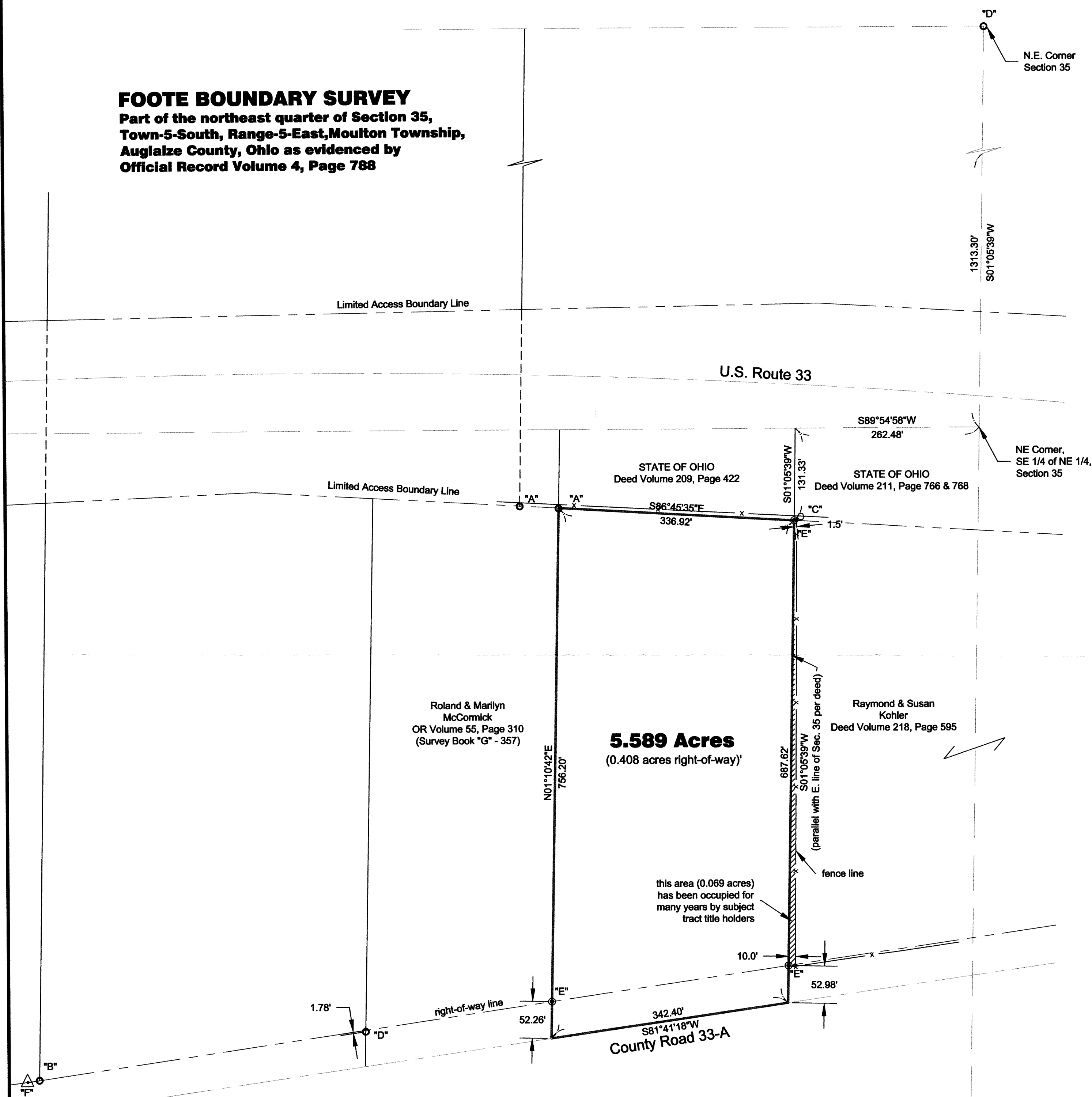
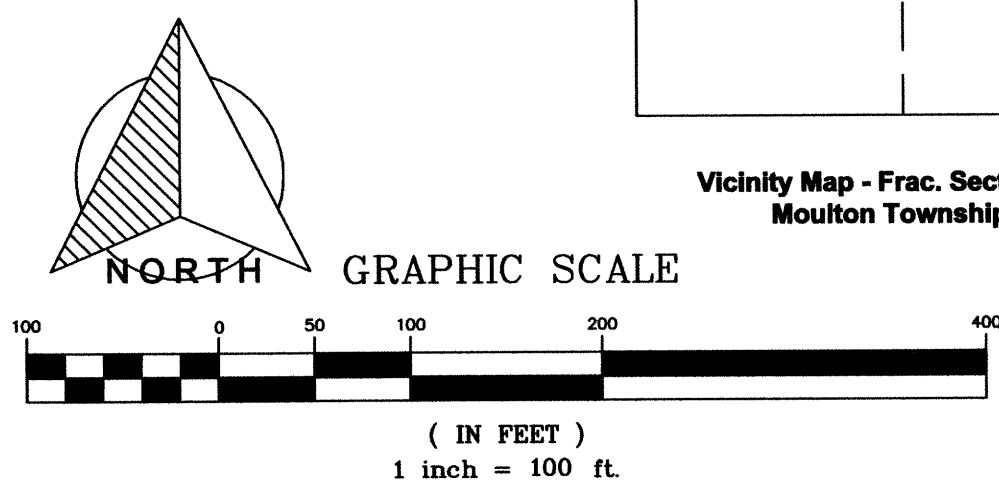

## LEGEND

"A"  $\odot$  5/8" re-rod w/cap (found) Reinhart

"B"  $\odot$  5/8" re-rod w/cap (found) Kent

"C"  $\odot$  6" diameter wood post (found)

"D"  $\odot$  1/2" iron pin (found)

"E"  $\odot$  5/8" re-rod w/cap (set)

"F"  $\triangle$  Concrete R/W Monument (found)

Basis of bearings is per "Roland J. Gerstner Estate Survey"  
plat prepared by Kent Surveying, drawing #1808-C dated  
5/11/93, depicting the centerline of CR 33-A as bearing  
N 81° 41' 18" E.

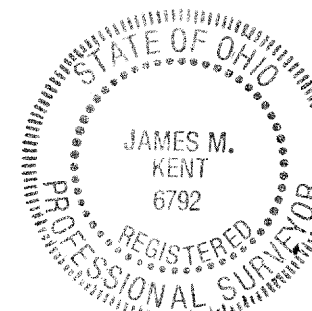

I hereby certify that this plat is representative  
of a field survey, performed under my direct  
supervision.

*James M. Kent*  
James M. Kent, Professional Surveyor No. 6792

**kent surveying, inc.**

AutoCAD ~ Foote drawing #5156 November 5, 2009  
1750 Bellefontaine St.  
Wapakoneta, OH 45895  
419.738.7948

MDU-35-5

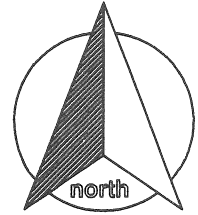
**SURVEYOR'S DESCRIPTION**

scale:

Being a part of the northeast quarter of Section 35, Town-5-South, Range-5-East, Moulton Township, Auglaize County, Ohio as evidenced by Official Record Volume 4, Page 788 and more particularly described as follows:

Commencing for reference at an iron pin (found) at the northeast corner of Section 35; thence, S 01° 05' 39" W along the east line of the northeast quarter of Section 35 for a distance of 1313.30 feet to the northeast corner of the southeast quarter of the northeast quarter of Section 35; thence, along the north line of the southeast quarter of the northeast quarter S 89° 54' 58" W for a distance of 262.48 feet to a point; thence, S 01° 05' 39" W (parallel with the east line of Section 35) for a distance of 131.33 feet to a 5/8" re-rod w/cap (set), on the south limited access boundary line of U.S. Route 33, said re-rod being the **POINT OF BEGINNING** for the tract herein described;

thence, continuing S 01° 05' 39" W (passing through a 5/8" re-rod w/cap set for reference on the north right-of-way line of County Road 33-A at a distance of 614.64 feet) for a total distance of 687.62 feet to the centerline of County Road 33-A;

thence, S 81° 41' 18" W along the aforesaid centerline, for a distance of 342.40 feet to a point;

thence, N 01° 10' 42" E (passing through a 5/8" re-rod w/cap set for reference on the north right-of-way line of County Road 33-A at a distance of 52.26 feet) for a total distance of 756.20 feet to a 5/8" re-rod w/cap (found) on the south limited access boundary line of U.S. 33;

thence, S 86° 45' 35" E along the aforesaid limited access boundary line, for a distance of 336.92 feet to the **POINT OF BEGINNING**, containing therein **5.589 acres**, of which 0.408 acres is road right-of-way. Subject to all easements and right-of-way of record at the time of the recording of this instrument. Prepared by James M. Kent, Professional Surveyor No. 6792 with reference herein made to a plat of survey; Kent Surveying, Inc. drawing #5156 dated November 5, 2009. Basis of bearings is per "Roland J. Gerstner Estate Survey" plat prepared by Kent Surveying, drawing #1808-C dated 5/11/93, depicting the centerline of CR 33-A as bearing N 81° 41' 18" E.

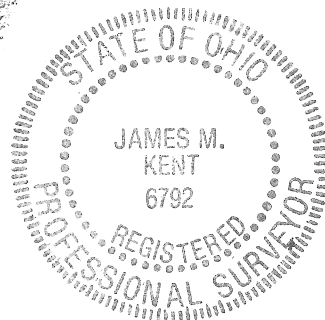
  
James M. Kent, PS 6792

CLIENT FOOTE SURVEY DATE 11/10/09  
 COUNTY AUGLAIZE TOWNSHIP MOULTON  
 SECTION 35 T-5-S; R-5-E DRAWN BY JMK  
 SHEET 1 OF 1 DWG. # 5156

**kent surveying, inc.**  
 P.O. Box 96 - 1750 Bellefontaine Street  
 Wapakoneta, OH 45895  
 419-738-5677 fax 419-738-7894

MOV-25-50A