

ACREAGE SUMMARY

TRACT 1	=	1.790 TOTAL ACRES 0.368 AC. IN R/W
		1.422 ACRES NET
TRACT 2,3,4,5,6,7, AND 8	=	1.500 TOTAL ACRES 0.069 AC. IN R/W
		1.431 ACRES NET

LOCATION SKETCH

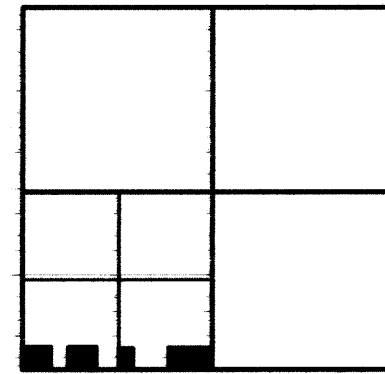

SECTION 16

LEGEND

- = CORNERSTONE FOUND IN MON. BOX.
- = IRON BAR FOUND IN MON. BOX.
- ⊗ = SPINDLE SET.
- = 5/8 INCH IRON BAR SET.

* THE WEST LINE OF THE S.W. 1/4 WAS ASSUMED TO BEAR NORTH.

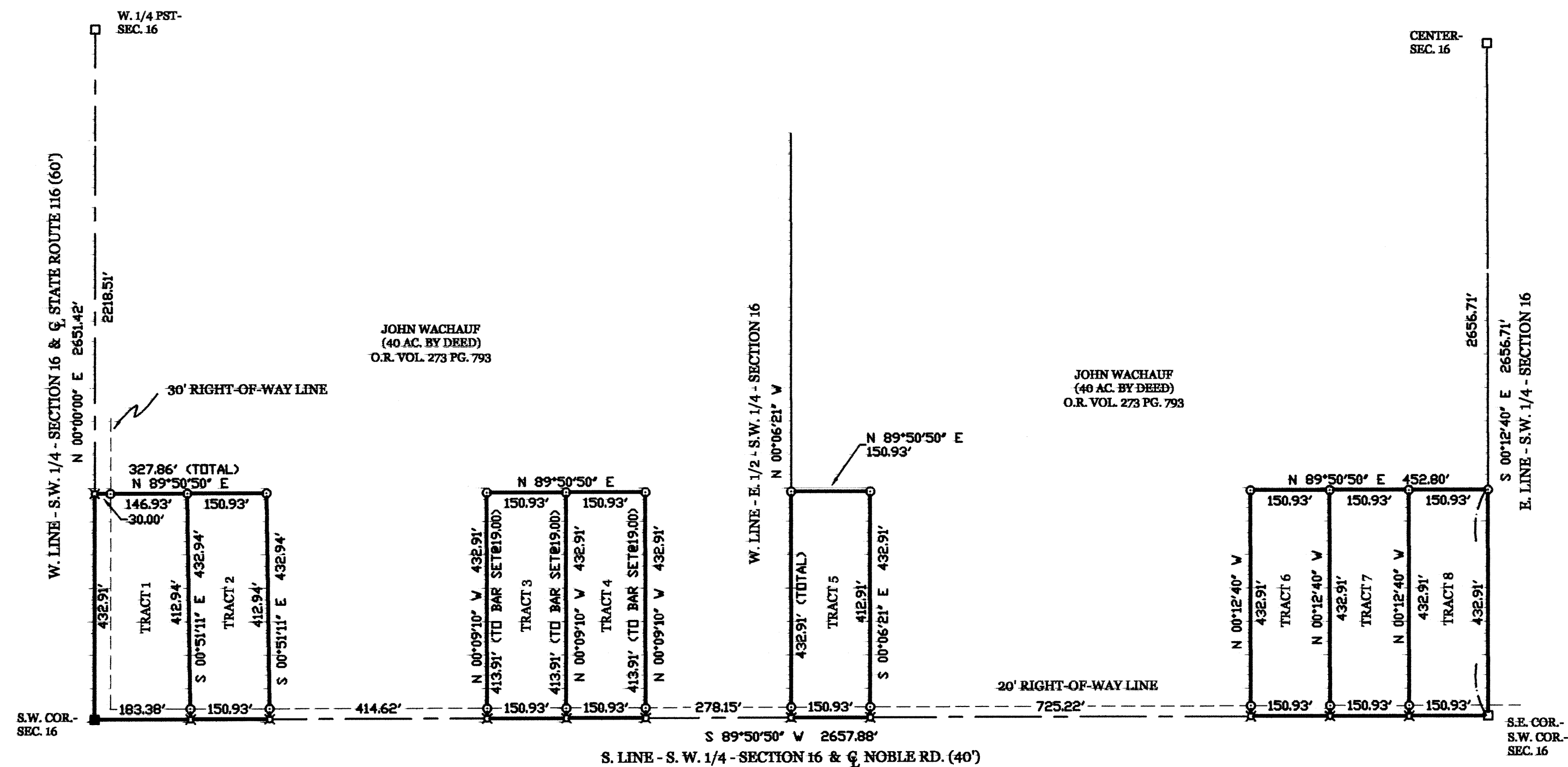
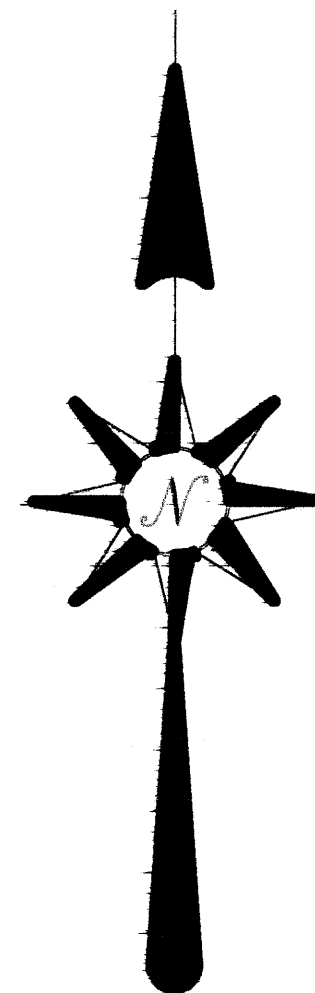

WACHAUF SURVEY

OF A PART OF THE S.W. 1/4 OF THE S.W. 1/4 AND A PART OF THE S.E. 1/4 OF THE S.W. 1/4
OF SECTION 16, TOWNSHIP 5 SOUTH, RANGE 4 EAST, (NOBLE TOWNSHIP, AUGLAIZE
COUNTY, OHIO.

SEPTEMBER 24, 2001

SCALE 1" = 200'



**GEESLIN
LAND SURVEYING**

804 EAST MARKET STREET
CELINA, OHIO

PHONE (419) 586-6155
FAX (419) 586-1826

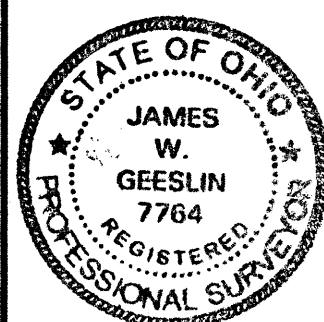

SURVEYED BY

James W. Geeslin
JAMES W. GEESLIN
P.S. No. 7764

NOB-16-1

September 24, 2001

WACHAUF SURVEY DESCRIPTION (TRACT 1)

Being a parcel of land situated in Noble Township, Auglaize County, Ohio, in the southwest quarter of the southwest quarter of Section 16, Township 5 South, Range 4 East. Being more particularly described as follows :

Commencing for reference at an iron bar in a monument box at the southeast corner of the southwest quarter of said Section 16 -

Thence, South 89°50'50" West, along the south line of the southwest quarter of said Section 16 and the centerline of Noble Road, a distance of 2474.50 feet to a spindle. Said point being the place of beginning for the parcel of land to be conveyed by this instrument -

Thence, continuing, South 89°50'50' West, along the last described line, a distance of 183.38 feet to a cornerstone in a monument box -

Thence, North, along the west line of the southwest quarter of said Section 16 and the centerline of State Route 116, a distance of 432.91 feet to a spindle -

Thence, North 89°50'50" East, a distance of 176.93 feet to a 5/8 inch iron bar -

Thence, South 00°51'11" East, a distance of 432.94 feet to the place of beginning.

Containing 1.790 acres of land more or less.

Subject to all easements and right-of-way of record.

Reference is made to a survey of this area by James W. Geeslin, Professional Surveyor 7764, dated September 24, 2001. On file in the County Engineer's Office.

Surveyed by

James W. Geeslin

James W. Geeslin
Professional Surveyor 7764



GEESLIN
LAND SURVEYING

P.O. BOX 422
CELINA, OHIO 45822

PHONE: (419) 586-6155
FAX: (419) 586-1826

PERMANENT PARCEL No. _____			
Part of	Sec. _____	T. _____	R. _____ Township _____
Grantor: _____	Area Retained: _____	Acres _____	
Grantee: _____	Area Retained: _____	Acres _____	
Deed References: _____			
APPROVALS AGENCY DATE: _____	Board of Health	County Sanitary Engineer	County Engineer

September 24, 2001

WACHAUF SURVEY DESCRIPTION (TRACT 2)

Being a parcel of land situated in Noble Township, Auglaize County, Ohio, in the southwest quarter of the southwest quarter of Section 16, Township 5 South, Range 4 East. Being more particularly described as follows :

Commencing for reference at an iron bar in a monument box at the southeast corner of the southwest quarter of said Section 16 -

Thence, South 89°50'50" West, along the south line of the southwest quarter of said Section 16 and the centerline of Noble Road, a distance of 2323.57 feet to a spindle. Said point being the place of beginning for the parcel of land to be conveyed by this instrument -

Thence, continuing, South 89°50'50' West, along the last described line, a distance of 150.93 feet to a spindle -

Thence, North 00°51'11" West, a distance of 432.94 feet to a 5/8 inch iron bar -

Thence, North 89°50'50" East, a distance of 150.93 feet to a 5/8 inch iron bar -

Thence, South 00°51'11" East, a distance of 432.94 feet to the place of beginning.

Containing 1.500 acres of land more or less.

Subject to all easements and right-of-way of record.

Reference is made to a survey of this area by James W. Geeslin, Professional Surveyor 7764, dated September 24, 2001. On file in the County Engineer's Office.

Surveyed by

James W. Geeslin

James W. Geeslin
Professional Surveyor 7764



GEESLIN
LAND SURVEYING

P.O. BOX 422
CELINA, OHIO 45822

PHONE: (419) 586-6155
FAX: (419) 586-1826

PERMANENT PARCEL No. _____			
Part of	Sec. _____	T. _____	R. _____ Township _____
Grantor: _____	Area Retained: _____	Acres _____	
Grantee: _____	Area Retained: _____	Acres _____	
Deed References: _____			
APPROVALS AGENCY DATE: _____	Board of Health	County Sanitary Engineer	County Engineer

September 24, 2001

WACHAUF SURVEY DESCRIPTION (TRACT 3)

Being a parcel of land situated in Noble Township, Auglaize County, Ohio, in the southwest quarter of the southwest quarter of Section 16, Township 5 South, Range 4 East. Being more particularly described as follows :

Commencing for reference at an iron bar in a monument box at the southeast corner of the southwest quarter of said Section 16 -

Thence, South 89°50'50" West, along the south line of the southwest quarter of said Section 16 and the centerline of Noble Road, a distance of 1758.02 feet to a spindle. Said point being the place of beginning for the parcel of land to be conveyed by this instrument -

Thence, continuing, South 89°50'50' West, along the last described line, a distance of 150.93 feet to a spindle -

Thence, North 00°09'10" West, a distance of 432.91 feet to a 5/8 inch iron bar -

Thence, North 89°50'50" East, a distance of 150.93 feet to a 5/8 inch iron bar -

Thence, South 00°09'10" East, a distance of 432.91 feet to the place of beginning.

Containing 1.500 acres of land more or less.

Subject to all easements and right-of-way of record.

Reference is made to a survey of this area by James W. Geeslin, Professional Surveyor 7764, dated September 24, 2001. On file in the County Engineer's Office.

Surveyed by

James W. Geeslin

James W. Geeslin
Professional Surveyor 7764



GEESLIN
LAND SURVEYING

P.O. BOX 422
CELINA, OHIO 45822

PHONE: (419) 586-6155
FAX: (419) 586-1826

PERMANENT PARCEL No. _____			
Part of	Sec. _____	T. _____	R. _____ Township _____
Grantor: _____	Area Retained: _____	Acres _____	
Grantee: _____	Area Retained: _____	Acres _____	
Deed References: _____			
APPROVALS AGENCY DATE: _____	Board of Health	County Sanitary Engineer	County Engineer

September 24, 2001

WACHAUF SURVEY DESCRIPTION (TRACT 4)

Being a parcel of land situated in Noble Township, Auglaize County, Ohio, in the southwest quarter of the southwest quarter of Section 16, Township 5 South, Range 4 East. Being more particularly described as follows :

Commencing for reference at an iron bar in a monument box at the southeast corner of the southwest quarter of said Section 16 -

Thence, South 89°50'50" West, along the south line of the southwest quarter of said Section 16 and the centerline of Noble Road, a distance of 1607.09 feet to a spindle. Said point being the place of beginning for the parcel of land to be conveyed by this instrument -

Thence, continuing, South 89°50'50" West, along the last described line, a distance of 150.93 feet to a spindle -

Thence, North 00°09'10" West, a distance of 432.91 feet to a 5/8 inch iron bar -

Thence, North 89°50'50" East, a distance of 150.93 feet to a 5/8 inch iron bar -

Thence, South 00°09'10" East, a distance of 432.91 feet to the place of beginning.

Containing 1.500 acres of land more or less.

Subject to all easements and right-of-way of record.

Reference is made to a survey of this area by James W. Geeslin, Professional Surveyor 7764, dated September 24, 2001. On file in the County Engineer's Office.

Surveyed by

James W. Geeslin

James W. Geeslin
Professional Surveyor 7764



GEESLIN
LAND SURVEYING

P.O. BOX 422
CELINA, OHIO 45822

PHONE: (419) 586-6155
FAX: (419) 586-1826

PERMANENT PARCEL No. _____			
Part of _____	Sec. _____	T. _____	R. _____ Township _____
Grantor: _____	Area Retained: _____	Acres _____	
Grantee: _____	Area Retained: _____	Acres _____	
Deed References: _____			
APPROVALS: AGENCY: _____	Board of Health _____	County Sanitary Engineer _____	County Engineer _____
DATE: _____			

September 24, 2001

WACHAUF SURVEY DESCRIPTION (TRACT 5)

Being a parcel of land situated in Noble Township, Auglaize County, Ohio, in the southeast quarter of the southwest quarter of Section 16, Township 5 South, Range 4 East. Being more particularly described as follows :

Commencing for reference at an iron bar in a monument box at the southeast corner of the southwest quarter of said Section 16 -

Thence, South 89°50'50" West, along the south line of the southwest quarter of said Section 16 and the centerline of Noble Road, a distance of 1178.01 feet to a spindle. Said point being the place of beginning for the parcel of land to be conveyed by this instrument -

Thence, continuing, South 89°50'50" West, along the last described line, a distance of 150.93 feet to a spindle -

Thence, North 00°06'21" West, along the west line of the east half of the southwest quarter of said Section 16, a distance of 432.91 feet to a 5/8 inch iron bar -

Thence, North 89°50'50" East, a distance of 150.93 feet to a 5/8 inch iron bar -

Thence, South 00°06'21" East, a distance of 432.91 feet to the place of beginning.

Containing 1.500 acres of land more or less.

Subject to all easements and right-of-way of record.

Reference is made to a survey of this area by James W. Geeslin, Professional Surveyor 7764, dated September 24, 2001. On file in the County Engineer's Office.

Surveyed by

James W. Geeslin

James W. Geeslin
Professional Surveyor 7764

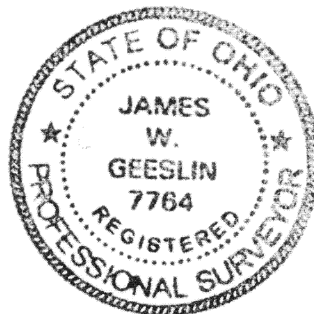

GEESLIN
LAND SURVEYING

P.O. BOX 422
CELINA, OHIO 45822

PHONE: (419) 586-6155
FAX: (419) 586-1826

PERMANENT PARCEL No. _____			
Part of _____	Sec. _____	T. _____	R. _____ Township _____
Grantor: _____	Area Retained: _____	Acres _____	
Grantee: _____	Area Retained: _____	Acres _____	
Deed References: _____			
APPROVALS: AGENCY: _____	Board of Health _____	County Sanitary Engineer _____	County Engineer _____
DATE: _____			

September 24, 2001

WACHAUF SURVEY DESCRIPTION (TRACT 6)

Being a parcel of land situated in Noble Township, Auglaize County, Ohio, in the southeast quarter of the southwest quarter of Section 16, Township 5 South, Range 4 East. Being more particularly described as follows :

Commencing for reference at an iron bar in a monument box at the southeast corner of the southwest quarter of said Section 16 -

Thence, South 89°50'50" West, along the south line of the southwest quarter of said Section 16 and the centerline of Noble Road, a distance of 301.86 feet to a spindle. Said point being the place of beginning for the parcel of land to be conveyed by this instrument -

Thence, continuing, South 89°50'50" West, along the last described line, a distance of 150.93 feet to a spindle -

Thence, North 00°12'40" West, a distance of 432.91 feet to a 5/8 inch iron bar -

Thence, North 89°50'50" East, a distance of 150.93 feet to a 5/8 inch iron bar -

Thence, South 00°12'40" East, a distance of 432.91 feet to the place of beginning.

Containing 1.500 acres of land more or less.

Subject to all easements and right-of-way of record.

Reference is made to a survey of this area by James W. Geeslin, Professional Surveyor 7764, dated September 24, 2001. On file in the County Engineer's Office.

Surveyed by

James W. Geeslin

James W. Geeslin
Professional Surveyor 7764

GEESLIN
LAND SURVEYING

P.O. BOX 422
CELINA, OHIO 45822

PHONE: (419) 586-6155
FAX: (419) 586-1826

PERMANENT PARCEL No. _____			
Part of _____	Sec. _____	T. _____	R. _____ Township _____
Grantor: _____	Area Retained: _____	Acres _____	
Grantee: _____	Area Retained: _____	Acres _____	
Deed References: _____			
APPROVALS: AGENCY: _____	Board of Health _____	County Sanitary Engineer _____	County Engineer _____
DATE: _____			

September 24, 2001

WACHAUF SURVEY DESCRIPTION (TRACT 7)

Being a parcel of land situated in Noble Township, Auglaize County, Ohio, in the southeast quarter of the southwest quarter of Section 16, Township 5 South, Range 4 East. Being more particularly described as follows :

Commencing for reference at an iron bar in a monument box at the southeast corner of the southwest quarter of said Section 16 -

Thence, South 89°50'50" West, along the south line of the southwest quarter of said Section 16 and the centerline of Noble Road, a distance of 150.93 feet to a spindle. Said point being the place of beginning for the parcel of land to be conveyed by this instrument -

Thence, continuing, South 89°50'50" West, along the last described line, a distance of 150.93 feet to a spindle -

Thence, North 00°12'40" West, a distance of 432.91 feet to a 5/8 inch iron bar -

Thence, North 89°50'50" East, a distance of 150.93 feet to a 5/8 inch iron bar -

Thence, South 00°12'40" East, a distance of 432.91 feet to the place of beginning.

Containing 1.500 acres of land more or less.

Subject to all easements and right-of-way of record.

Reference is made to a survey of this area by James W. Geeslin, Professional Surveyor 7764, dated September 24, 2001. On file in the County Engineer's Office.

Surveyed by

James W. Geeslin

James W. Geeslin
Professional Surveyor 7764



**GEESLIN
LAND SURVEYING**

P.O. BOX 422
CELINA, OHIO 45822

PHONE: (419) 586-6155
FAX: (419) 586-1826

PERMANENT PARCEL No. _____			
Part of _____	Sec. _____	T. _____	R. _____ Township _____
Grantor: _____	Area Retained: _____	Acres _____	
Grantee: _____	Area Retained: _____	Acres _____	
Deed References: _____			
APPROVALS AGENCY: DATE: _____	Board of Health	County Sanitary Engineer	County Engineer

September 24, 2001

WACHAUF SURVEY DESCRIPTION (TRACT 8)

Being a parcel of land situated in Noble Township, Auglaize County, Ohio, in the southeast quarter of the southwest quarter of Section 16, Township 5 South, Range 4 East. Being more particularly described as follows :

Beginning at an iron bar in a monument box at the southeast corner of the southwest quarter of said Section 16 -

Thence, South 89°50'50" West, along the south line of the southwest quarter of said Section 16 and the centerline of Noble Road, a distance of 150.93 feet to a spindle -

Thence, North 00°12'40" West, a distance of 432.91 feet to a 5/8 inch iron bar -

Thence, North 89°50'50" East, a distance of 150.93 feet to a 5/8 inch iron bar -

Thence, South 00°12'40" East, along the east line of the southwest quarter of said Section 16, a distance of 432.91 feet to the place of beginning.

Containing 1.500 acres of land more or less.

Subject to all easements and right-of-way of record.

Reference is made to a survey of this area by James W. Geeslin, Professional Surveyor 7764, dated September 24, 2001. On file in the County Engineer's Office.

Surveyed by

James W. Geeslin

James W. Geeslin
Professional Surveyor 7764



**GEESLIN
LAND SURVEYING**

P.O. BOX 422
CELINA, OHIO 45822

PHONE: (419) 586-6155
FAX: (419) 586-1826

PERMANENT PARCEL No. _____			
Part of _____	Sec. _____	T. _____	R. _____ Township _____
Grantor: _____	Area Retained: _____	Acres _____	
Grantee: _____	Area Retained: _____	Acres _____	
Deed References: _____			
APPROVALS AGENCY: DATE: _____	Board of Health	County Sanitary Engineer	County Engineer