

LEGEND:

- <sub>A</sub> ~ RR Spike found
- <sub>B</sub> ~ Capped 5/8 rebar set
- <sub>C</sub> ~ Iron Pin found
- <sub>E</sub> ~ PK nail set

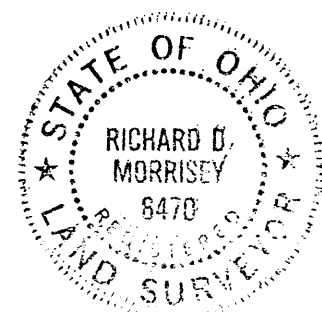
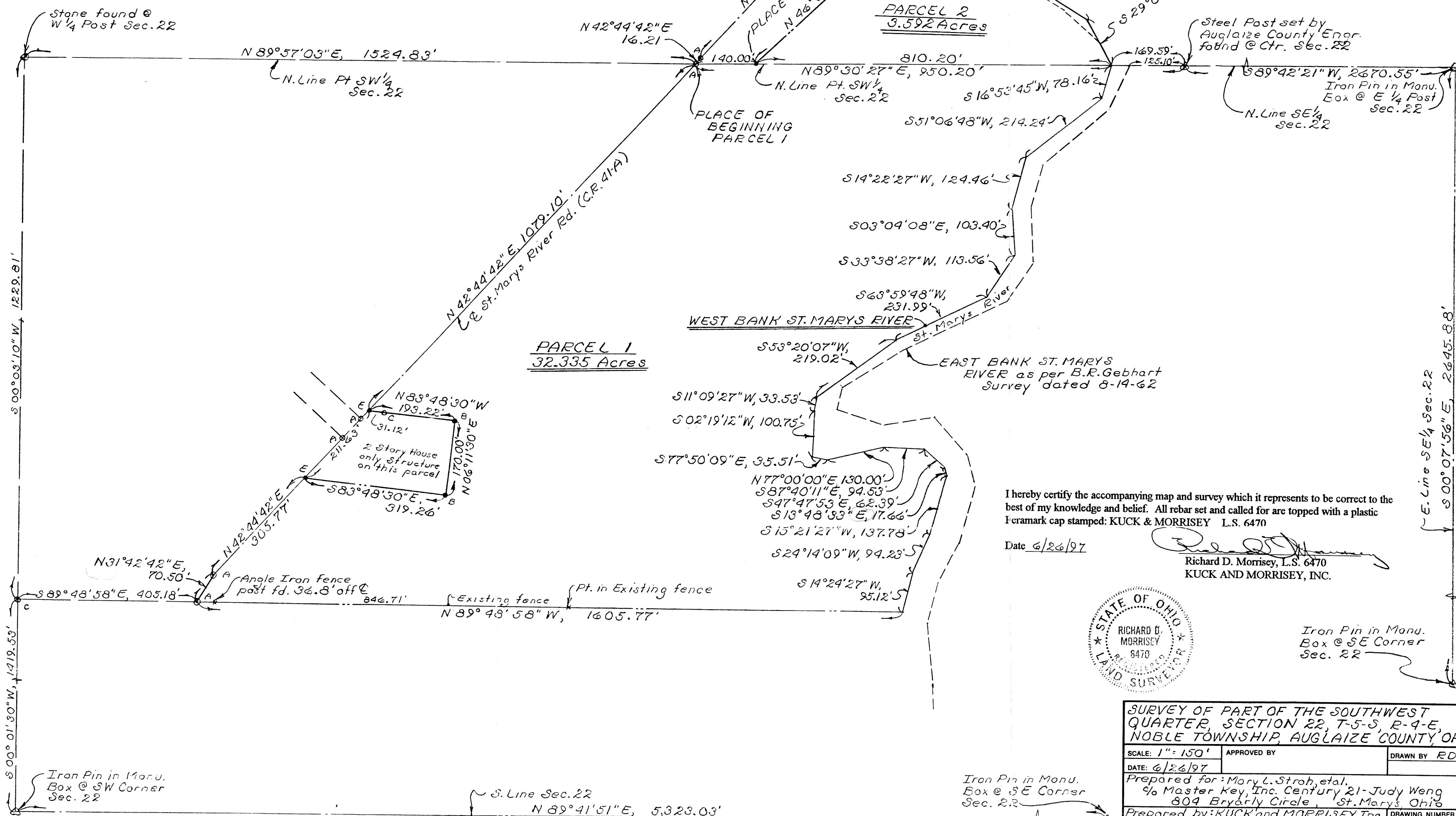

SURVEY OF PART OF THE SOUTHWEST QUARTER, SECTION 22, T-5-S, R-4-E, NOBLE TOWNSHIP, AUGLAIZE COUNTY, OHIO.		
SCALE: 1" = 150'	APPROVED BY	DRAWN BY RDM
DATE: 6/26/97		
Prepared for: Mary L. Stroh, et al. % Master Key, Inc. Century 21-Judy Weng 804 Bryarly Circle, St. Marys, Ohio		
Prepared by: KUCK and MORRISSEY Inc. 2807 Chapel Hill Dr. Lima, Ohio 45805		
DRAWING NUMBER		Sheet 1 of 2

DESCRIPTION  
PARCEL No. 1

Being a parcel of land situate in the Southwest quarter of Section 22, T-5-S, R-4-E, Noble township, Auglaize County, Ohio and more particularly described as follows:

BEGINNING at a railroad spike found at the intersection of the centerline of St. Marys River Road and the East/West half section line (north line of the Southwest quarter of said Section 22); thence N 89°30'27" E with said east/west half section line, 950.20 feet to a point at the top of the west bank of the St. Marys River; thence southwesterly the following seventeen (17) courses that define the meanderings of said top of said west bank of said St. Marys River: (1) S 16°53'45" W, 78.15 feet; (2) S 51°06'48" W, 214.24 feet; (3) S 14°22'27" W, 124.46 feet; (4) S 03°04'08" E, 103.40 feet; (5) S 33°38'27" W, 113.56 feet; (6) S 63°59'48" W, 231.99 feet; (7) S 53°20'07" W, 219.02 feet; (8) S 11°09'27" W, 33.53 feet; (9) S 02°19'12" W, 100.75 feet; (10) S 77°50'09" E, 35.51 feet; (11) N 77°00'00" E, 130.00 feet; (12) S 87°40'11" E, 94.53 feet; (13) S 47°47'53" E, 62.39 feet; (14) S 13°48'33" E, 17.66 feet; (15) S 15°21'27" W, 137.78 feet; (16) S 24°14'09" W, 94.23 feet; (17) S 14°24'27" W, 95.12 feet to a point; thence leaving said west bank N 89°48'58" W with a existing fence row (passing through an angle iron fence post found at 1568.97 feet), 1605.77 feet to a railroad spike found on the centerline of St. Marys River Road; thence N 31°42'42" E with said centerline of said St. Marys River Road, 70.50 feet to a railroad spike found; thence N 42°44'42" E continuing with said centerline, 305.77 feet to a PK nail and shinner set; thence S 83°48'30" E, 319.26 feet to a capped 5/8 inch rebar set; thence N 06°11'30" E, 170.00 feet to a capped 5/8 inch rebar set; thence N 83°48'30" W (passing through a bent iron pin found at 162.10 feet), 193.22 feet to a PK nail and shinner set on the centerline of St. Mary River Road; thence N 42°44'42" E with said centerline of said St. Marys River Road, 1079.10 feet to the PLACE OF BEGINNING containing 32.335 acres more or less and subject to all highway and other legal easements of record.

DESCRIPTION  
PARCEL No. 2

Being a parcel of land situate in the Northwest quarter of Section 22, T-5-S, R-4-E, Noble township, Auglaize County, Ohio and more particularly described as follows:

Commencing at a railroad spike found at the intersection of the centerline of St. Marys River Road and the East/West half section line (south line of the Northwest quarter of said Section 22); thence N 89°30'27" E with said east/west half section line, 140.00 feet to an iron bar found, during a previous survey, at the southeast corner of Henrietta Doute's 1.91 acre tract and the PLACE OF BEGINNING thence N 46°55'55" E with the east line of said 1.91 acre tract, 576.56 feet to a point established during a previous survey in the St. Marys River; thence southeasterly the following four courses that defines the meanderings of said line established during said survey as being within said St. Marys River: (1) S 03°00'00" W, 17.56 feet; (2) S 38°30'00" E, 155.00 feet; (3) S 58°16'00" E, 279.70 feet; (4) S 29°00'00" E, 115.62 feet to the intersection of said line with the east/west half section line; thence S 89°30'27" W with said east/west half section line (south line of part of said Northwest quarter), 810.20 feet to the PLACE OF BEGINNING containing 3.592 acres more or less and subject to all legal easements of record.

Signature by a representative of the County Health Dept.  
denotes compliance with Health Regulations.  
Signed: \_\_\_\_\_ Date \_\_\_\_\_

Signature by a representative of the Auglaize County Regional  
Planning Commission denotes approval of this plat.  
Signed: \_\_\_\_\_ Date \_\_\_\_\_

Signature by a representative of City with 3 mile limit juris-  
diction or Twp. Trustees or Village with zoning jurisdiction  
denotes approval of this plat. Signed: \_\_\_\_\_  
for political S. D. of: \_\_\_\_\_ Date \_\_\_\_\_

Signature by a representative of the County Engineer's Dept.  
denotes that this plat meets tax map plat requirements.  
Signed: \_\_\_\_\_ Date \_\_\_\_\_

**KUCK and MORRISEY, INC.**  
CONSULTING ENGINEERS & SURVEYORS  
LIMA, OHIO 45805  
TELEPHONE 228-1735 - AREA CODE 419  
2807 CHAPEL HILL DRIVE

Client Maryl Stroh, etal % Master Key Century 21  
County Auglaize Twp. Noble Sec. 22  
Drawn by J RDM Scale 1"=150' Drwg. No. \_\_\_\_\_  
Checked by rdm Date 6/26/97  
Sheet 2 of 2  
(T-5-S; R-4-E)