

O = 5/8" X 30" IRON BAR SET.  
 • = "P.K." NAIL SET.  
 "A" = "P.K." NAIL SET ON SEC. LINE & IS  
 N. 20° 19' 17" W. ~ 3.81' FROM A MON. BOX.  
 "B" = P.I. OF CURVE IN & ~ S.R. 116.

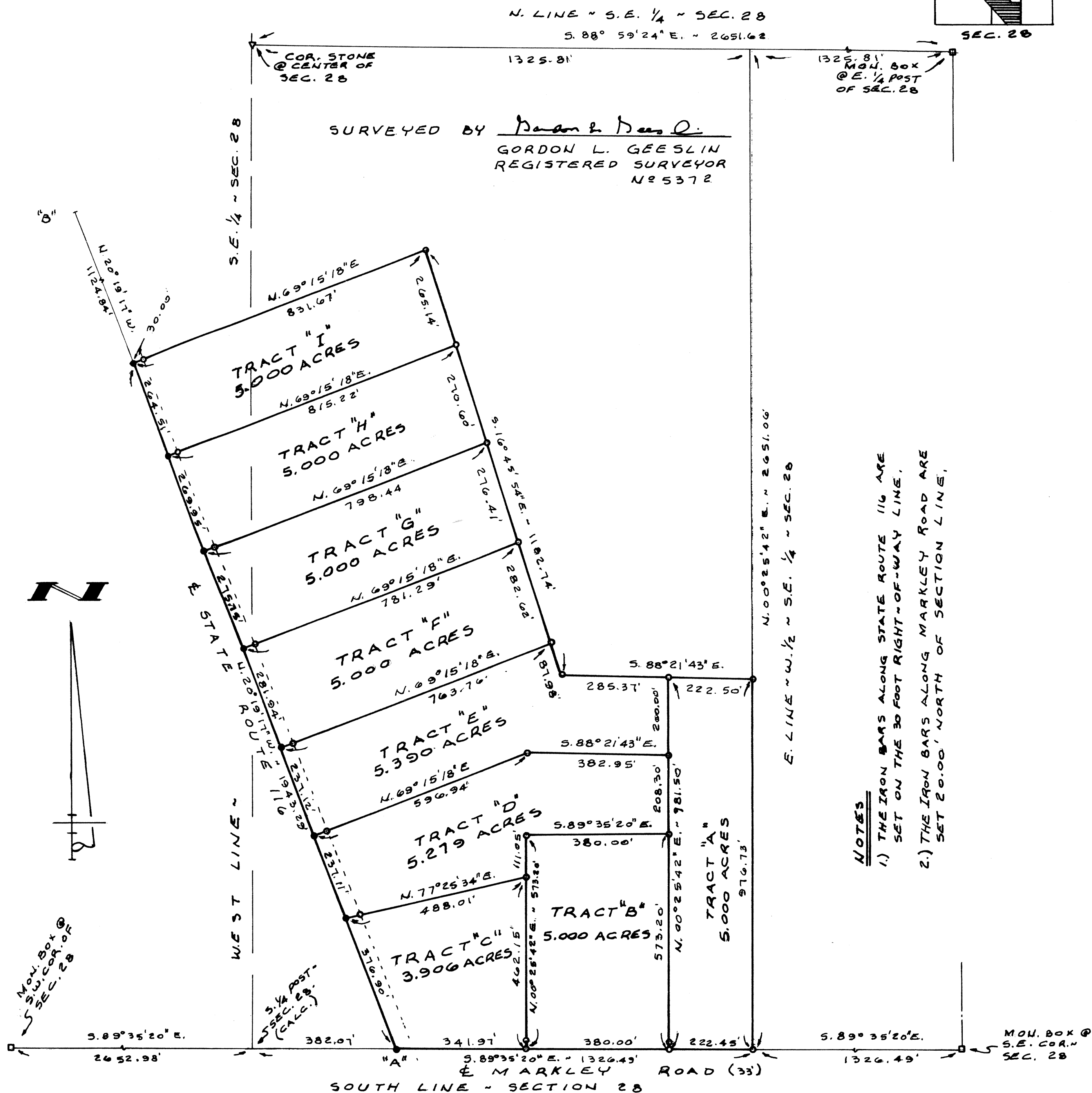

IN THE SOUTH HALF OF SECTION 28, TOWN 5 SOUTH,  
RANGE 4 EAST (NOBLE TOWNSHIP), AUGLAIZE COUNTY, OHIO.

SCALE 1"=200'

A circular seal for a professional surveyor. The outer ring contains the text "STATE OF OHIO" at the top and "PROFESSIONAL SURVEYOR" at the bottom, separated by two stars. The center of the seal contains the name "GORDON L. GEESLIN" and the number "5372" below it. The word "REGISTERED" is written in a smaller font along the bottom inner edge of the seal.

PERMANENT  
PARCEL No.

Part of: \_\_\_\_\_ Sec. \_\_\_\_\_ T \_\_\_\_\_ R \_\_\_\_\_ Township

Grantor:\_\_\_\_\_ Area Retained:\_\_\_\_\_ Acres

Grantee: \_\_\_\_\_ Area Transferred: \_\_\_\_\_ Acres  
Deed References: \_\_\_\_\_

APPROVALS:

AGENCY: Board of Health

County Sanitary Engineer

County Engineer

DATE: \_\_\_\_\_

# GEESLIN SURVEYING

REGISTERED LAND SURVEYOR

PHONE 419-586-6155

November 8, 1995

## LANGSDON - RASNEOR SURVEY DESCRIPTION (TRACT "A")

Being a parcel of land situated in Noble Township, Auglaize County, Ohio, in the south half of Section 28, Township 5 South, Range 4 East. Being more particularly described as follows:

Commencing for reference at an iron bar in a monument box at the southeast corner of said Section 28-

Thence, north  $89^{\circ}35'20''$  west, along the south line of said Section 28 and the centerline of Markley Road, a distance of one thousand three hundred twenty-six and  $49/100$  (1326.49) feet to a  $5/8$  inch iron bar. Said point being the place of beginning for the parcel to be conveyed by this instrument-

Thence, continuing, north  $89^{\circ}35'20''$  west, along the last described line, a distance of two hundred twenty-two and  $45/100$  (222.45) feet to a  $5/8$  inch iron bar-

Thence, north  $00^{\circ}25'42''$  east, a distance of nine hundred eighty-one and  $50/100$  (981.50) feet to a  $5/8$  inch iron bar-

Thence, south  $88^{\circ}21'43''$  east, a distance of two hundred twenty-two and  $50/100$  (222.50) feet to a  $5/8$  inch iron bar in the east line of the west half of the southeast quarter of said Section 28-

Thence, south  $00^{\circ}25'42''$  west, along said east line of the west half of the southeast quarter, a distance of nine hundred seventy-six and  $73/100$  (976.73) feet to the place of beginning.

Containing 5.000 acres of land more or less.

Subject to all easements and right-of-way of record.

Reference is made to a survey of this area by Gordon L. Geeslin, Professional Surveyor 5372, dated November 8, 1995, on file in the County Engineer's Office.

Surveyed by

Gordon L. Geeslin

Gordon L. Geeslin  
Professional Surveyor 5372



# GEESLIN SURVEYING

REGISTERED LAND SURVEYOR

PHONE 419-586-6155

November 8, 1995

## LANGSDON - RASNEOR SURVEY DESCRIPTION (TRACT "B")

Being a parcel of land situated in Noble Township, Auglaize County, Ohio, in the south half of Section 28, Township 5 South, Range 4 East. Being more particularly described as follows:

Commencing for reference at an iron bar in a monument box at the southeast corner of said Section 28-

Thence, north  $89^{\circ}35'20''$  west, along the south line of said Section 28 and the centerline of Markley Road, a distance of one thousand five hundred forty-eight and  $94/100$  (1548.94) feet to a  $5/8$  inch iron bar. Said point being the place of beginning for the parcel to be conveyed by this instrument-

Thence, continuing, north  $89^{\circ}35'20''$  west, along the last described line, a distance of three hundred eighty (380.00) feet to a  $5/8$  inch iron bar-

Thence, north  $00^{\circ}25'42''$  east, a distance of five hundred seventy-three and  $20/100$  (573.20) feet to a  $5/8$  inch iron bar-

Thence, south  $89^{\circ}35'20''$  east, a distance of three hundred eighty (380.00) feet to a  $5/8$  inch iron bar-

Thence, south  $00^{\circ}25'42''$  west, a distance of five hundred seventy-three and  $20/100$  (573.20) feet to the place of beginning.

Containing 5.000 acres of land more or less.

Subject to all easements and right-of-way of record.

Reference is made to a survey of this area by Gordon L. Geeslin, Professional Surveyor 5372, dated November 8, 1995, on file in the County Engineer's Office.

Surveyed by



Gordon L. Geeslin  
Professional Surveyor 5372



# GEESLIN SURVEYING

REGISTERED LAND SURVEYOR

PHONE 419-586-6155

November 8, 1995

## LANGSDON - RASNEOR SURVEY DESCRIPTION (TRACT "C")

Being a parcel of land situated in Noble Township, Auglaize County, Ohio, in the south half of Section 28, Township 5 South, Range 4 East. Being more particularly described as follows:

Commencing for reference at an iron bar in a monument box at the southeast corner of said Section 28-

Thence, north  $89^{\circ}35'20''$  west, along the south line of said Section 28 and the centerline of Markley Road, a distance of one thousand nine hundred twenty-eight and 94/100 (1928.94) feet to a 5/8 inch iron bar. Said point being the place of beginning for the parcel to be conveyed by this instrument-

Thence, continuing, north  $89^{\circ}35'20''$  west, along the last described line, a distance of three hundred forty-one and 97/100 (341.97) feet to a "P.K." nail in the centerline of State Route 116. Said point being north  $20^{\circ}19'17''$  west, 3.81 feet from a monument box-

Thence, north  $20^{\circ}19'17''$  west, along the centerline of said State Route 116, a distance of three hundred seventy-six and 90/100 (376.90) feet to a "P.K." nail-

Thence, north  $77^{\circ}25'34''$  east, a distance of four hundred eighty-eight and 01/100 (488.01) feet to a 5/8 inch iron bar-

Thence, south  $00^{\circ}25'42''$  west, a distance of four hundred sixty-two and 15/100 (462.15) feet to the place of beginning.

Containing 3.906 acres of land more or less.

Subject to all easements and right-of-way of record.

Reference is made to a survey of this area by Gordon L. Geeslin, Professional Surveyor 5372, dated November 8, 1995, on file in the County Engineer's Office.

Surveyed by



Gordon L. Geeslin  
Professional Surveyor 5372



# GEESLIN SURVEYING

REGISTERED LAND SURVEYOR

PHONE 419-586-6155

November 8, 1995

## LANGSDON - RASNEOR SURVEY DESCRIPTION (TRACT "D")

Being a parcel of land situated in Noble Township, Auglaize County, Ohio, in the south half of Section 28, Township 5 South, Range 4 East. Being more particularly described as follows:

Commencing for reference at an iron bar in a monument box at the southeast corner of said Section 28-

Thence, north  $89^{\circ}35'20''$  west, along the south line of said Section 28 and the centerline of Markley Road, a distance of two thousand two hundred seventy and  $91/100$  (2270.91) feet to a "P.K." nail in the centerline of State Route 116. Said point being north  $20^{\circ}19'17''$  west, 3.81 feet from a monument box-

Thence, north  $20^{\circ}19'17''$  west, along the centerline of said State Route 116, a distance of three hundred seventy-six and  $90/100$  (376.90) feet to a "P.K." nail. Said point being the place of beginning for the parcel to be conveyed by this instrument-

Thence, continuing, north  $20^{\circ}19'17''$  west, along the centerline of State Route 116, a distance of two hundred thirty-seven and  $11/100$  (237.11) feet to a "P.K." nail-

Thence, north  $69^{\circ}15'18''$  east, a distance of five hundred ninety-six and  $94/100$  (596.94) feet to a  $5/8$  inch iron bar-

Thence, south  $88^{\circ}21'43''$  east, a distance of three hundred eighty-two and  $95/100$  (382.95) feet to a  $5/8$  inch iron bar-

Thence, south  $00^{\circ}25'42''$  west, a distance of two hundred eight and  $30/100$  (208.30) feet to a  $5/8$  inch iron bar-

Thence, north  $89^{\circ}35'20''$  west, a distance of three hundred eighty (380.00) feet to a  $5/8$  inch iron bar-

Thence, south  $00^{\circ}25'42''$  west, a distance of one hundred eleven and  $05/100$  (111.05) feet to a  $5/8$  inch iron bar-

Thence, south  $77^{\circ}25'34''$  west, a distance of four hundred eighty-eight and  $01/100$  (488.01) feet to the place of beginning.

Tract "D"  
page 2

Containing 5.279 acres of land more or less.

Subject to all easements and right-of-way of record.

Reference is made to a survey of this area by Gordon L. Geeslin, Professional Surveyor 5372, dated November 3, 1995, on file in the County Engineer's Office.

Surveyed by Gordon L. Geeslin  
Gordon L. Geeslin  
Professional Surveyor 5372



# GEESLIN SURVEYING

REGISTERED LAND SURVEYOR

PHONE 419-586-6155

November 8, 1995

## LANGSDON - RASNEOR SURVEY DESCRIPTION (TRACT "E")

Being a parcel of land situated in Noble Township, Auglaize County, Ohio, in the south half of Section 28, Township 5 South, Range 4 East. Being more particularly described as follows:

Commencing for reference at an iron bar in a monument box at the southeast corner of said Section 28-

Thence, north  $89^{\circ}35'20''$  west, along the south line of said Section 28 and the centerline of Markley Road, a distance of two thousand two hundred seventy and  $91/100$  (2270.91) feet to a "P.K." nail in the centerline of State Route 116. Said point being north  $20^{\circ}19'17''$  west, 3.81 feet from a monument box-

Thence, north  $20^{\circ}19'17''$  west, along the centerline of said State Route 116, a distance of six hundred fourteen and  $01/100$  (614.01) feet to a "P.K." nail. Said point being the place of beginning for the parcel to be conveyed by this instrument-

Thence, continuing, north  $20^{\circ}19'17''$  west, along the centerline of State Route 116, a distance of two hundred thirty-seven and  $12/100$  (237.12) feet to a "P.K." nail-

Thence, north  $69^{\circ}15'18''$  east, a distance of seven hundred sixty-three and  $76/100$  (763.76) feet to a  $5/8$  inch iron bar-

Thence, south  $16^{\circ}45'54''$  east, a distance of eighty-seven and  $98/100$  (87.98) feet to a  $5/8$  inch iron bar-

Thence, south  $88^{\circ}21'43''$  east, two hundred eighty-five and  $37/100$  (285.37) feet to a  $5/8$  inch iron bar-

Thence, south  $00^{\circ}25'42''$  west, a distance of two hundred (200.00) feet to a  $5/8$  inch iron bar-

Thence, north  $88^{\circ}21'43''$  west, a distance of three hundred eighty-two and  $95/100$  (382.95) feet to a  $5/8$  inch iron bar-

Thence, south  $69^{\circ}15'18''$  west, a distance of five hundred ninety-six and  $94/100$  (596.94) feet to the place of beginning.

page 2

Containing 5.390 acres of land more or less.

Subject to all easements and right-of-way of record.

Reference is made to a survey of this area by Gordon L. Geeslin, Professional Surveyor 5372, dated November 8, 1995, on file in the County Engineer's Office.

Surveyed by

Gordon L. Geeslin

Gordon L. Geeslin  
Professional Surveyor 5372





# GEESLIN SURVEYING

REGISTERED LAND SURVEYOR

PHONE 419-586-6155

November 8, 1995

## LANGSDON - RASNEOR SURVEY DESCRIPTION (TRACT "F")

Being a parcel of land situated in Noble Township, Auglaize County, Ohio, in the south half of Section 28, Township 5 South, Range 4 East. Being more particularly described as follows:

Commencing for reference at an iron bar in a monument box at the southeast corner of said Section 28-

Thence, north  $89^{\circ}35'20''$  west, along the south line of said Section 28 and the centerline of Markley Road, a distance of two thousand two hundred seventy and  $91/100$  (2270.91) feet to a "P.K." nail in the centerline of State Route 116. Said point being north  $20^{\circ}19'17''$  west, 3.81 feet from a monument box-

Thence, north  $20^{\circ}19'17''$  west, along the centerline of said State Route 116, a distance of eight hundred fifty-one and  $13/100$  (851.13) feet to a "P.K." nail. Said point being the place of beginning for the parcel to be conveyed by this instrument-

Thence, continuing, north  $20^{\circ}19'17''$  west, along the centerline of said State Route 116, a distance of two hundred eighty-one and  $94/100$  (281.94) feet to a "P.K." nail-

Thence, north  $69^{\circ}15'18''$  east, a distance of seven hundred eighty-one and  $29/100$  (781.29) feet to a 5/8 inch iron bar-

Thence, south  $16^{\circ}45'54''$  east, a distance of two hundred eighty-two and  $62/100$  (282.62) feet to a 5/8 inch iron bar-

Thence, south  $69^{\circ}15'18''$  west, a distance of seven hundred sixty-three and  $76/100$  (763.76) feet to the place of beginning.

Containing 5.000 acres of land more or less.

Subject to all easements and right-of-way of record.

Reference is made to a survey of this area by Gordon L. Geeslin, Professional Surveyor 5372, dated November 8, 1995, on file in the County Engineer's Office.

Surveyed by

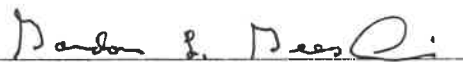

Gordon L. Geeslin  
Professional Surveyor 5372



# GEESLIN SURVEYING

REGISTERED LAND SURVEYOR

PHONE 419-586-6155

November 8, 1995

## LANGSDON - RASNEOR SURVEY DESCRIPTION (TRACT "G")

Being a parcel of land situated in Noble Township, Auglaize County, Ohio, in the south half of Section 28, Township 5 South, Range 4 East. Being more particularly described as follows:

Commencing for reference at an iron bar in a monument box at the southeast corner of said Section 28-

Thence, north  $89^{\circ}35'20''$  west, along the south line of said Section 28 and the centerline of Markley Road, a distance of two thousand two hundred seventy and  $91/100$  (2270.91) feet to a "P.K." nail in the centerline of State Route 116. Said point being north  $20^{\circ}19'17''$  west, 3.81 feet from a monument box-

Thence, north  $20^{\circ}19'17''$  west, along the centerline of said State Route 116, a distance of one thousand one hundred thirty-three and  $07/100$  (1133.07) feet to a "P.K." nail. Said point being the place of beginning for the parcel to be conveyed by this instrument-

Thence, continuing, north  $20^{\circ}19'17''$  west, along the centerline of said State Route 116, a distance of two hundred seventy-five and  $75/100$  (275.75) feet to a "P.K." nail-

Thence, north  $69^{\circ}15'18''$  east, a distance of seven hundred ninety-eight and  $44/100$  (798.44) feet to a  $5/8$  inch iron bar-

Thence, south  $16^{\circ}45'54''$  east, a distance of two hundred seventy-six and  $41/100$  (276.41) feet to a  $5/8$  inch iron bar-

Thence, south  $69^{\circ}15'18''$  west, a distance of seven hundred eighty-one and  $29/100$  (781.29) feet to the place of beginning.

Containing 5.000 acres of land more or less.

Subject to all easements and right-of-way of record.

Reference is made to a survey of this area by Gordon L. Geeslin, Professional Surveyor 5372, dated November 8, on file in the County Engineer's Office.

Surveyed by Gordon L. Geeslin  
Gordon L. Geeslin  
Professional Surveyor 5372



# GEESLIN SURVEYING

REGISTERED LAND SURVEYOR

PHONE 419-586-6155

November 8, 1995

## LANGSDON - RASNEOR SURVEY DESCRIPTION (TRACT "H")

Being a parcel of land situated in Noble Township, Auglaize County, Ohio, in the south half of Section 28, Township 5 South, Range 4 East. Being more particularly described as follows:

Commencing for reference at an iron bar in a monument box at the southeast corner of said Section 28-

Thence, north  $89^{\circ}35'20''$  west, along the south line of said Section 28 and the centerline of Markley Road, a distance of two thousand two hundred seventy and  $91/100$  (2270.91) feet to a "P.K." nail in the centerline of State Route 116. Said point being north  $20^{\circ}19'17''$  west, 3.81 feet from a monument box-

Thence, north  $20^{\circ}19'17''$  west, along the centerline of said State Route 116, a distance of one thousand four hundred eight and  $82/100$  (1408.82) feet to a "P.K." nail. Said point being the place of beginning for the parcel to be conveyed by this instrument-

Thence, continuing, north  $20^{\circ}19'17''$  west, along the centerline of State Route 116, a distance of two hundred sixty-nine and  $95/100$  (269.95) feet to a "P.K." nail-

Thence, north  $69^{\circ}15'18''$  east, a distance of eight hundred fifteen and  $22/100$  (815.22) feet to a  $5/8$  inch iron bar-

Thence, south  $16^{\circ}45'54''$  east, a distance of two hundred seventy and  $60/100$  (270.60) feet to a  $5/8$  inch iron bar-

Thence, south  $69^{\circ}15'18''$  west, a distance of seven hundred ninety-eight and  $44/100$  (798.44) feet to the place of beginning.

Containing 5.000 acres of land more less.

Subject to all easements and right-of-way of record.

Reference is made to a survey of this area by Gordon L. Geeslin, Professional Surveyor 5372, dated November 8, 1995, on file in the County Engineer's Office.

Surveyed by Gordon L. Geeslin  
Gordon L. Geeslin  
Professional Surveyor 5372



# GEESLIN SURVEYING

REGISTERED LAND SURVEYOR

PHONE 419-566-6155

November 8, 1995

## LANGSDON - RASNEOR SURVEY DESCRIPTION (TRACT "I")

Being a parcel of land situated in Noble Township, Auglaize County, Ohio, in the south half of Section 28, Township 5 South, Range 4 East. Being more particularly described as follows:

Commencing for reference at an iron bar in a monument box at the southeast corner of said Section 28-

Thence, north  $89^{\circ}35'20''$  west, along the south line of said Section 28 and the centerline of Markley Road, a distance of two thousand two hundred seventy and  $91/100$  (2270.91) feet to a "P.K." nail in the centerline of State Route 116. Said point being north  $20^{\circ}19'17''$  west, 3.81 feet from a monument box-

Thence, north  $20^{\circ}19'17''$  west, along the centerline of said State Route 116, a distance of one thousand six hundred seventy-eight and  $77/100$  (1678.77) feet to a "P.K. nail. Said point being the place of beginning for the parcel to be conveyed by this instrument-

Thence, continuing, north  $20^{\circ}19'17''$  west, along the centerline of said State Route 116, a distance of two hundred sixty-four and  $51/100$  (264.51) feet to a "P.K." nail-

Thence, north  $69^{\circ}15'18''$  east, a distance of eight hundred thirty-one and  $67/100$  (831.67) feet to a  $5/8$  inch iron bar-

Thence, south  $16^{\circ}45'54''$  east, a distance of two hundred sixty-five and  $14/100$  (265.14) feet to a  $5/8$  inch iron bar-

Thence, south  $69^{\circ}15'18''$  west, a distance of eight hundred fifteen and  $22/100$  (815.22) feet to the place of beginning.

Containing 5.000 acres of land more or less.

Subject to all easements and right-of-way of record.

Reference is made to a survey of this area by Gordon L. Geeslin, Professional Surveyor 5372, dated November 8, 1995, on file in the County Engineer's Office.

Surveyed by Gordon L. Geeslin  
Gordon L. Geeslin  
Professional Surveyor 5372

P.O. BOX 422

804 EAST MARKET STREET

