

# **LEGEND**

- "A" = IRON BAR MONUMENT BOX AT CENTER ~ SEC. 30.
- "B" = IRON PIPE SET BY BEN GEBHART, REG. SURV. # 3909, 5.0' FROM CORNER.
- "C" = "P.K." NAIL SET.
- "D" = 5/8" x 30" IRON BAR SET.

## **LOCATION SKETCH**

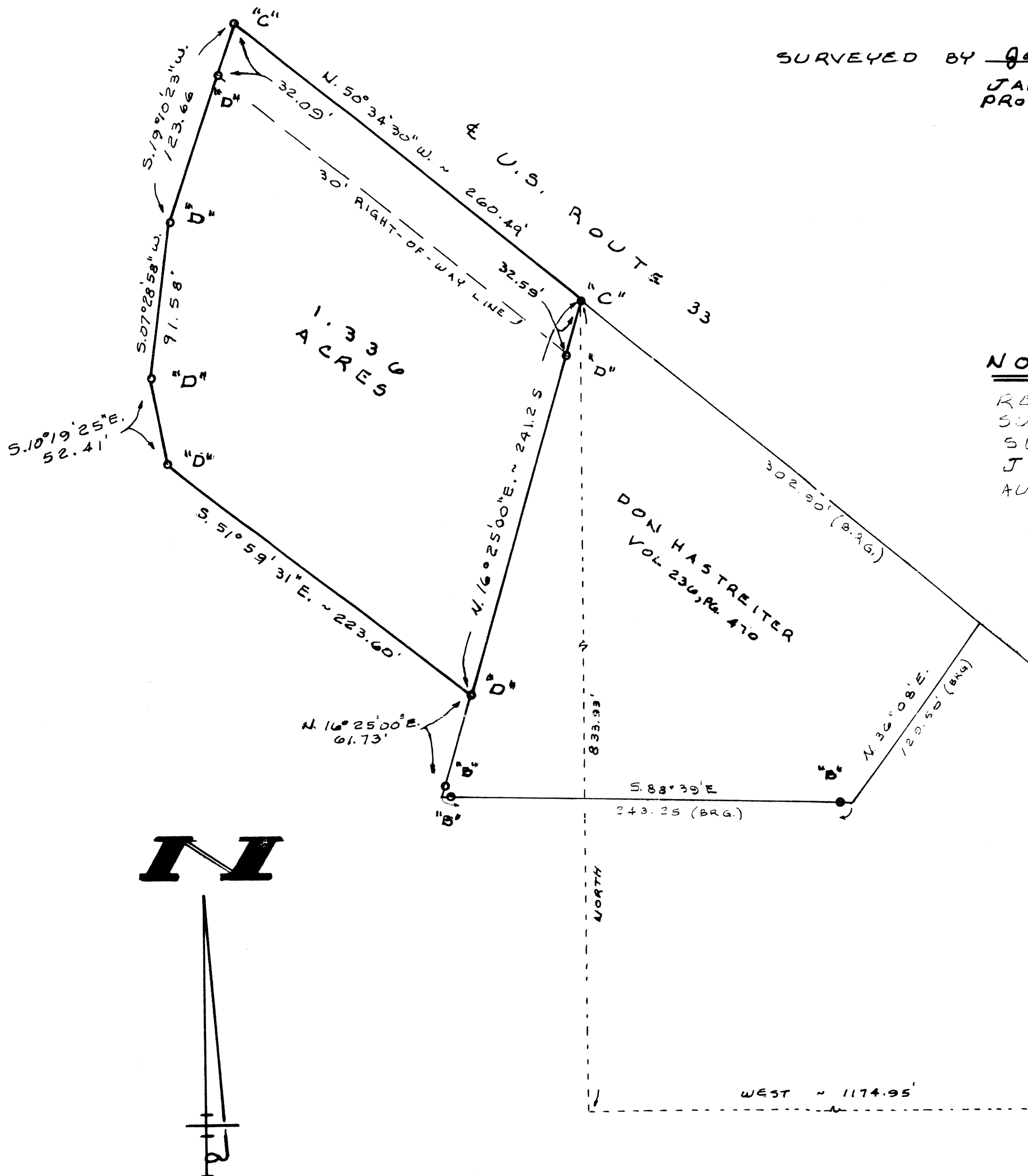
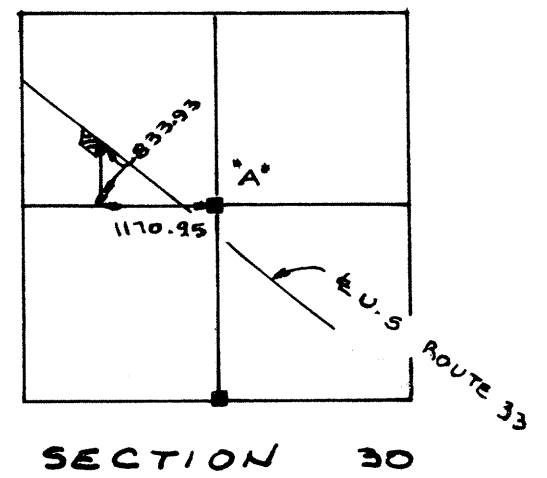

SURVEYED BY James W. Geeslin  
JAMES W. GEESLIN  
PROFESSIONAL SURVEYOR  
NS 7764

## **NOTE**

REFERENCE IS MADE TO THE  
SURVEY BY B. GEBHART, REG.  
SURVEYOR #3909, DATED  
JAN. 24, 1964, ON FILE IN THE  
AUGLAIZE COUNTY ENG'S OFFICE.

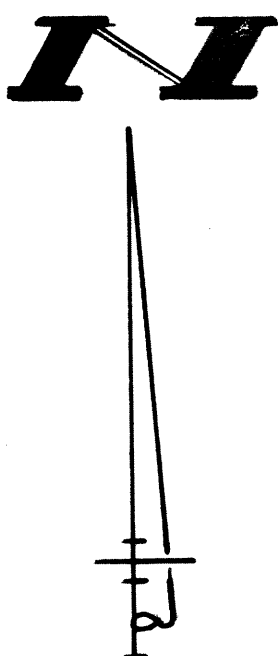

## **CAYWOOD SURVEY**

PART OF THE S.E. 1/4 OF THE N.W. 1/4 OF SECTION  
30, TOWN 5 SOUTH, RANGE 4 EAST (NOBLE TWP.),  
AUGLAIZE COUNTY, OHIO.

FEBRUARY 12, 1996

SCALE 1" = 60'

**GORDON L. GEESLIN**  
LAND SURVEYOR  
810 EAST MARKET STREET  
CELINA, OHIO  
PHONE (419) 586-6155



PERMANENT PARCEL No. _____		
Part of: _____ Sec. _____ T. _____ R. _____ Township		
Grantor: _____	Area Retained: _____	Acres
Grantee: _____	Area Transferred: _____	Acres
Deed References: _____		
APPROVALS:	Board of Health	County Sanitary Engineer
DATE:		County Engineer

NOB-30-1

# GEESLIN SURVEYING

REGISTERED LAND SURVEYOR

PHONE 419-586-6155

February 12, 1996

## CAYWOOD SURVEY DESCRIPTION

Being a parcel of land situated in Noble Township, Auglaize County, Ohio, in the southeast quarter of the northwest quarter of Section 30, Township 5 South, Range 4 East. Being more particularly described as follows:

Commencing for reference at an iron bar in a monument box at the center of said Section 30-

Thence, north  $90^{\circ}00'00''$  west, a distance of one thousand one hundred seventy-four and  $95/100$  (1174.95) feet to a point-

Thence, north  $00^{\circ}00'00''$  east, a distance of eight hundred thirty-three and  $93/100$  (833.93) feet to a "P.K." nail in the centerline of U.S. Route 33. Said point also being at the northwest corner of a 1.265 acre tract of land conveyed to Don A. Hastreiter by deed recorded in deed volume 236, page 470, and being the place of beginning for the parcel to be conveyed by this instrument-

Thence, north  $50^{\circ}34'30''$  west, along the centerline of U.S. Route 33, a distance of two hundred sixty and  $49/100$  (260.49) feet to a "P.K." nail-

Thence, south  $19^{\circ}10'23''$  west, a distance of one hundred twenty-three and  $66/100$  (123.66) feet to a  $5/8$  inch iron bar-

Thence, south  $07^{\circ}28'58''$  west, a distance of ninety-one and  $58/100$  (91.58) feet to a  $5/8$  inch iron bar-

Thence, south  $10^{\circ}19'25''$  east, a distance of fifty-two and  $41/100$  (52.41) feet to a  $5/8$  inch iron bar-

Thence, south  $51^{\circ}59'31''$  east, a distance of two hundred twenty-three and  $60/100$  (223.60) feet to a  $5/8$  inch iron bar in said Hastreiter's west line-

Thence, north  $16^{\circ}25'00''$  east, along said Hastreiter's west line, a distance of two hundred forty-one and  $25/100$  (241.25) feet to the place of beginning.

Containing 1.336 acres of land more or less.

Subject to all easements and right-of-way of record.

Reference is made to a survey of this area by James W. Geeslin, Professional Surveyor 7764, dated February 12, 1996, on file in the County Engineers Office.

Surveyed by

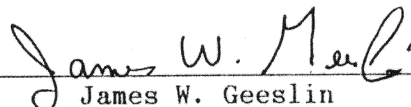

James W. Geeslin  
Professional Surveyor 7764

P.O. BOX 422

804 EAST MARKET STREET

CELINA, OHIO 45822

