

# SAMARIA MISSIONARY BAPTIST CHURCH

Part of the East Half of Section 32  
Town-5-South, Range-4-East,  
Noble Township,  
Auglaize County, Ohio.

LAMBERT ROAD

UNITED STATES ROUTE 33

3.719 acres  
(0.602 acres right-of-way)

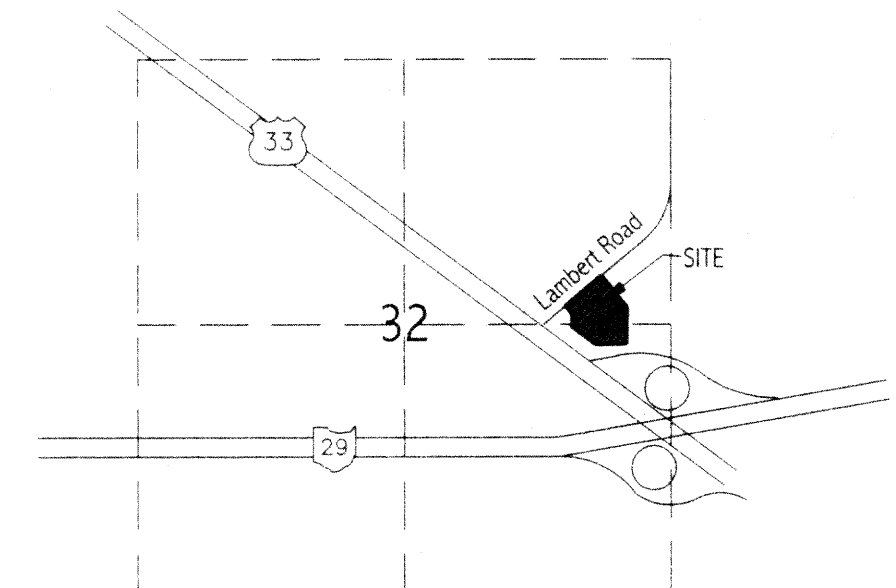

vicinity map  
section 32

## legend

- "A" ○ railroad spike (found)
- "B" ● 1/2" re-rod (found)
- "C" ⊕ mag-nail (set)
- "D" ⊙ 5/8" re-rod w/cap (set)

## survey references

"Lambert Survey" by Gordon Geeslin, PS 5372  
dated 8-13-75.

"Schamp Survey" by Clayton Simmel, PS 4906  
dated 7-6-72.

Basis of bearings is per "Lambert Survey" by Gordon  
Geeslin, PS 5372 depicting the centerline of Lambert  
Road as N 59°50'42"E.

## survey certification

I hereby certify that this plat is an accurate  
representation of a field survey performed  
under my direct supervision.

JAMES M. KENT, PS 6792

K. & J.  
LAMBERT  
&  
Christine  
HOMAN  
OR Volume 459, Page 572

Samaria Missionary Baptist Church  
OR Volume 426, Page 209

Samaria Missionary Baptist Church  
Volume 222, Page 710

30" clump maple  
at property corner

Virgil  
LAMBERT et al.

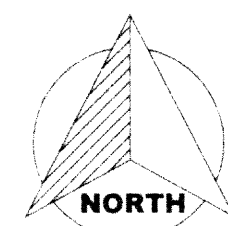

GRAPHIC SCALE



( IN FEET )  
1 inch = 50 ft.

kent surveying, inc.

acad - samaria  
drawing #4309  
March 30, 2004

NOB-32-9