

LEGEND

"A" = IRON BAR AT S.E. COR. ~ SEC. 33.
 "B" = IRON PIPE ON PROPERTY LINE.
 "C" = IRON PIPE 0.16' N. OF PROP. LINE.
 "D" = IRON BAR USED FOR PROP. LINE THAT LIES 2.28' EAST OF 1/4 ~ 1/4 SEC. LINE.
 "E" = ANGLE IRON POST 1.05' WEST OF 1/4 ~ 1/4 SECTION LINE.
 "F" = ANGLE IRON POST 26' N. OF AND 3.5' W. OF N.W. COR. ~ S.E. 1/4 ~ S.E. 1/4 ~ SEC. 33.

(CONTINUED AT RIGHT)

(LEGEND CONTINUED)

"G" = MINE SPIKE SET.
 "H" = 5/8" X 30" IRON BAR SET.

LOCATION SKETCH

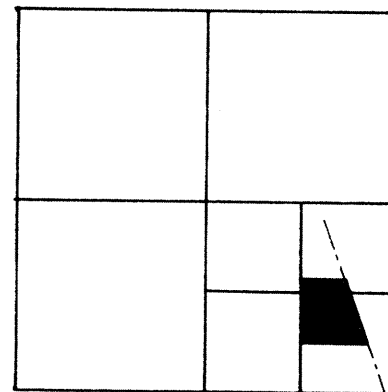

SECTION 33

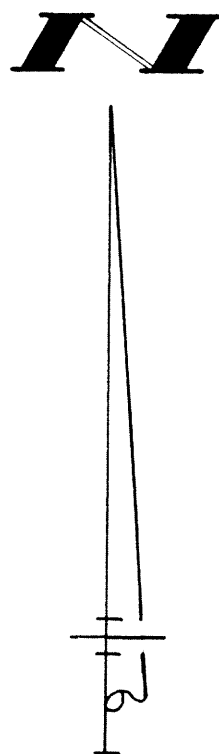

NOTES

- 1) THE POSSIBILITY OF TITLE BY ADVERSE POSSESSION EXIST FOR THE LAND BETWEEN THE OCCUPIED LINE AND THE 1/4 ~ 1/4 SEC. LINE.
- 2) ALL DIMENSIONS SHOWN ARE TO THE CORNER OF RECORD IN SITUATION WHERE THE EXISTING MONUMENTATION IS NOT ON THE CORNER.

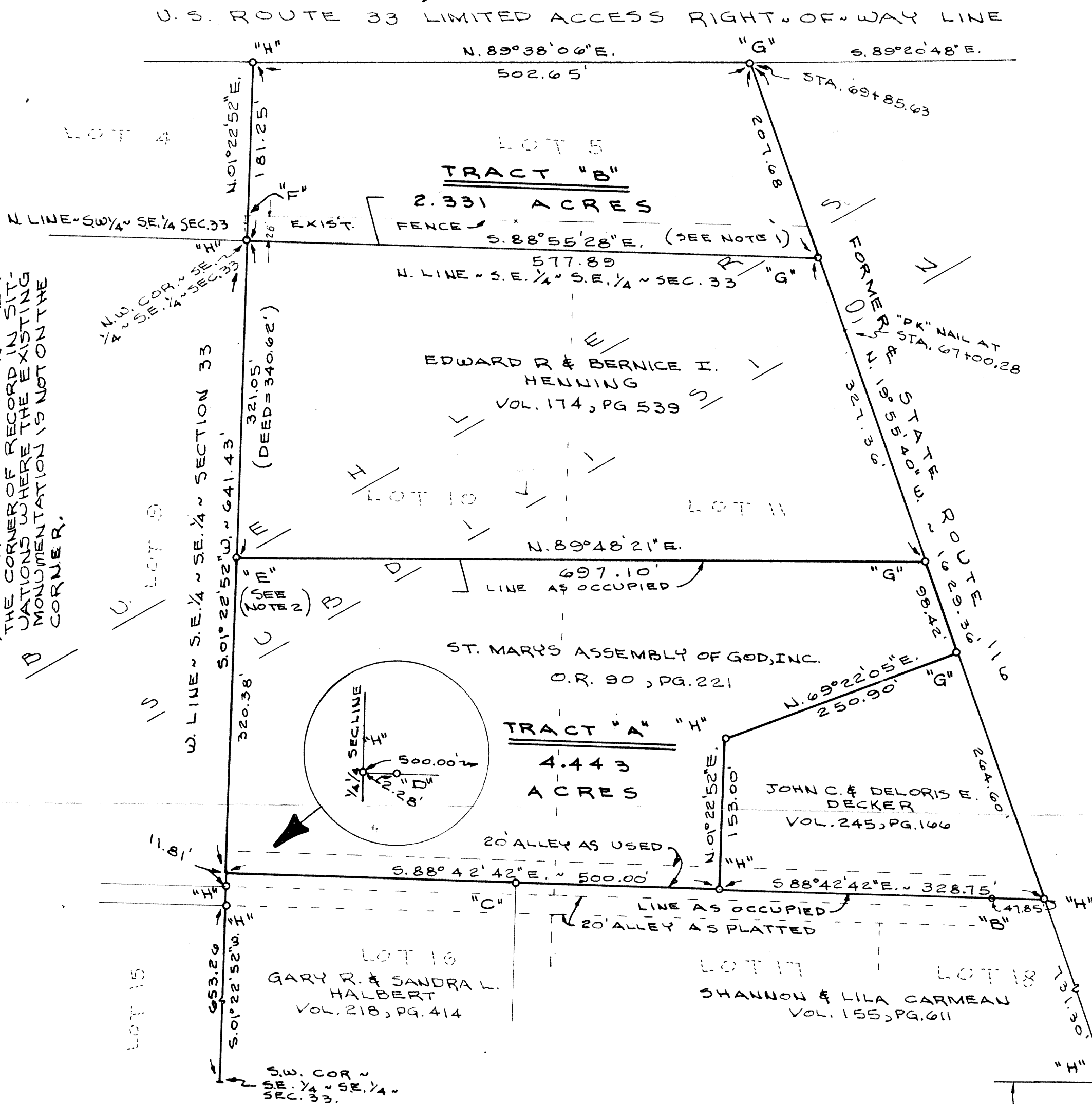

SURVEYED BY Gordon L. Geeslin
 GORDON L. GEESLIN
 REGISTERED SURVEYOR
 NO 5372

SEE PLAT BOOK 1, PG. 269

PLAT SHOWING PROPOSED LINES OF AGREEMENT IN LOTS 5, 10, AND 11 OF BUEHLER'S SUBDIVISION IN THE S.E. 1/4 OF THE S.E. 1/4 OF SECTION 33, TOWN 5 SOUTH, RANGE 4 EAST (NOBLE TWP) AUGLAIZE COUNTY, OHIO.

JUNE 23, 1989

SCALE 1" = 100'

2/2

GORDON L. GEESLIN
 LAND SURVEYOR
 810 EAST MARKET STREET
 CELINA, OHIO
 PHONE (419) 586-6155



PERMANENT PARCEL No. _____		
Part of: _____	Sec. _____	T. _____ R. _____ Township _____
Grantor: _____	Area Retained: _____	Acres _____
Grantee: _____	Area Transferred: _____	Acres _____
Deed References: _____		
APPROVALS	Board of Health	County Sanitary Engineer
AGENCY	DATE	County Engineer

NOB-33-2

GORDON L. GEESLIN

REGISTERED LAND SURVEYOR

PHONE 419-586-6155

June 23, 1989

ASSEMBLY OF GOD SURVEY DESCRIPTION (TRACT "A")

Being a parcel of land situated in Noble Township, Auglaize County, Ohio, and being part of Lots Ten and Eleven of Buehler's Subdivision in the southeast quarter of Section 33, Township 5 South, Range 4 East. Being more particularly described as follows:

Commencing for reference at a 5/8 inch iron bar at the northwest corner of the southeast quarter of the southeast quarter of said Section 33-

Thence, south 01°22'52" west, along the west line of said southeast quarter of the southeast quarter, a distance of three hundred twenty-one and 05/100 (321.05) feet to a point. Said point being the place of beginning for the parcel to be conveyed by this instrument-

Thence, continuing south 01°22'52" west, along the last described line, a distance of three hundred twenty and 38/100 (320.38) feet to a 5/8 inch iron bar-

Thence, south 88°42'42" east, a distance of five hundred (500.00) feet to a 5/8 inch iron bar-

Thence, north 01°22'52" east, a distance of one hundred fifty-three (153.00) feet to a 5/8 inch iron bar-

Thence, north 69°22'05" east, a distance of two hundred fifty and 90/100 (250.90) feet to a mine spike in the former centerline of State Route 116-

Thence, north 19°55'40" west, along said former centerline of State Route 116, a distance of ninety-eight and 42/100 (98.42) feet to a mine spike-

Thence, south 89°48'21" west, a distance of six hundred ninety-seven and 10/100 (697.10) feet to the place of beginning.

Containing 4.443 acres of land more or less.

Subject to all easements and right-of-way of record.

Reference is made to a survey of this area by Gordon L. geeslin, Registered Surveyor 5372, dated June 23, 1989, on file in the County Engineer's Office.

Surveyed by



Gordon L. Geeslin
Registered Surveyor 5372



GORDON L. GEESLIN

REGISTERED LAND SURVEYOR

PHONE 419-386-6155

June 23, 1989

ASSEMBLY OF GOD SURVEY DESCRIPTION (TRACT "B")

Being a parcel of land situated in Noble Township, Auglaize County, Ohio, and being part of Lot Number 5 of Buehler's Subdivision in the southeast quarter of Section 33, Township 5 South, Range 4 East. Being more particularly described as follows:

Beginning at a 5/8 inch iron bar at the northwest corner of the southeast quarter of the southeast quarter of said Section 33-

Thence, north 01°22'52" east, along the west line of said Lot Number 5 of Buehler's Subdivision, a distance of one hundred eighty-one and 25/100 (181.25) feet to a 5/8 inch iron bar in the south limited access right-of-way line of U.S. Route 33-

Thence, north 89°38'06" east, along said limited access right-of-way line, a distance of five hundred two and 65/100 (502.65) feet to a mine spike in the centerline of State Route 116-

Thence, south 19°55'40" east, along said centerline of State Route 116, a distance of two hundred seven and 68/100 (207.68) feet to a mine spike-

Thence, north 88°55'28" west along the north line of the southeast quarter of the southeast quarter of said Section 33, a distance of five hundred seventy-seven and 89/100 (577.89) feet to the place of beginning.

Containing 2.331 acres of land more or less.

Subject to all easements and right-of-way of record.

Reference is made to a survey of this area by Gordon L. Geeslin, Registered Surveyor 5372, dated June 23, 1989, on file in the County Engineer's Office.

Surveyed by

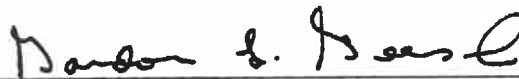

Gordon L. Geeslin
Registered Surveyor 5372

