

LEGEND

- "A" = IRON BAR IN MON. BOX @ S.E. 1/4 POST - SEC. 33.
 "B" = STEEL POST @ CENTER - SEC. 33.
 "C" = IRON BAR SET IN CONC. FOUND. (FROM STIMMEL SURVEY).
 "D" = PINCHED PIPE FOUND (FROM KUCK & MORRISSEY SURVEY).
 "E" = CONC. MONUMENT FOUND (FROM STATE R/W PLANS).
 "F" = 5/8" x 30" IRON BAR SET.

SURVEY REFERENCES

- 1) KUCK AND MORRISSEY, 4/14/72
- 2) CLAYTON STIMMEL, 7/3/72
- 3) S.R. 116 R/W PLANS, PG. 101-102

NOTE

A) THE SURVEY OF THE 1.448 AC. AREA OF LOT NO. 2 (MORRISSEY) CALLS FOR THE S. LINE OF LOT NO. 2 TO BE THE E. OF THE 20' ALLEY. I FOUND NO EVIDENCE OF A VARIATION & THEREFORE, IT IS MY OPINION THE S. LINE OF LOT NO. 2 IS THE E. LINE OF SAID ALLEY.

B) THE N. LINE OF THE SHADED AREA, BEING KIM'S DETERMINATION OF THE E. OF THE 20' ALLEY AT THE S.E. COR. OF THE HEREIN SURVEYED TRACT, DETERMINE THE E. OF THE ALLEY TO BE 15.51' OFF KIM'S POINT.

~ BUEHLER SUBDIVISION, P.B. 1-A, PG. 180

SURVEYED BY

GORDON L. GEESLIN
 REG. SURVEYOR 5372

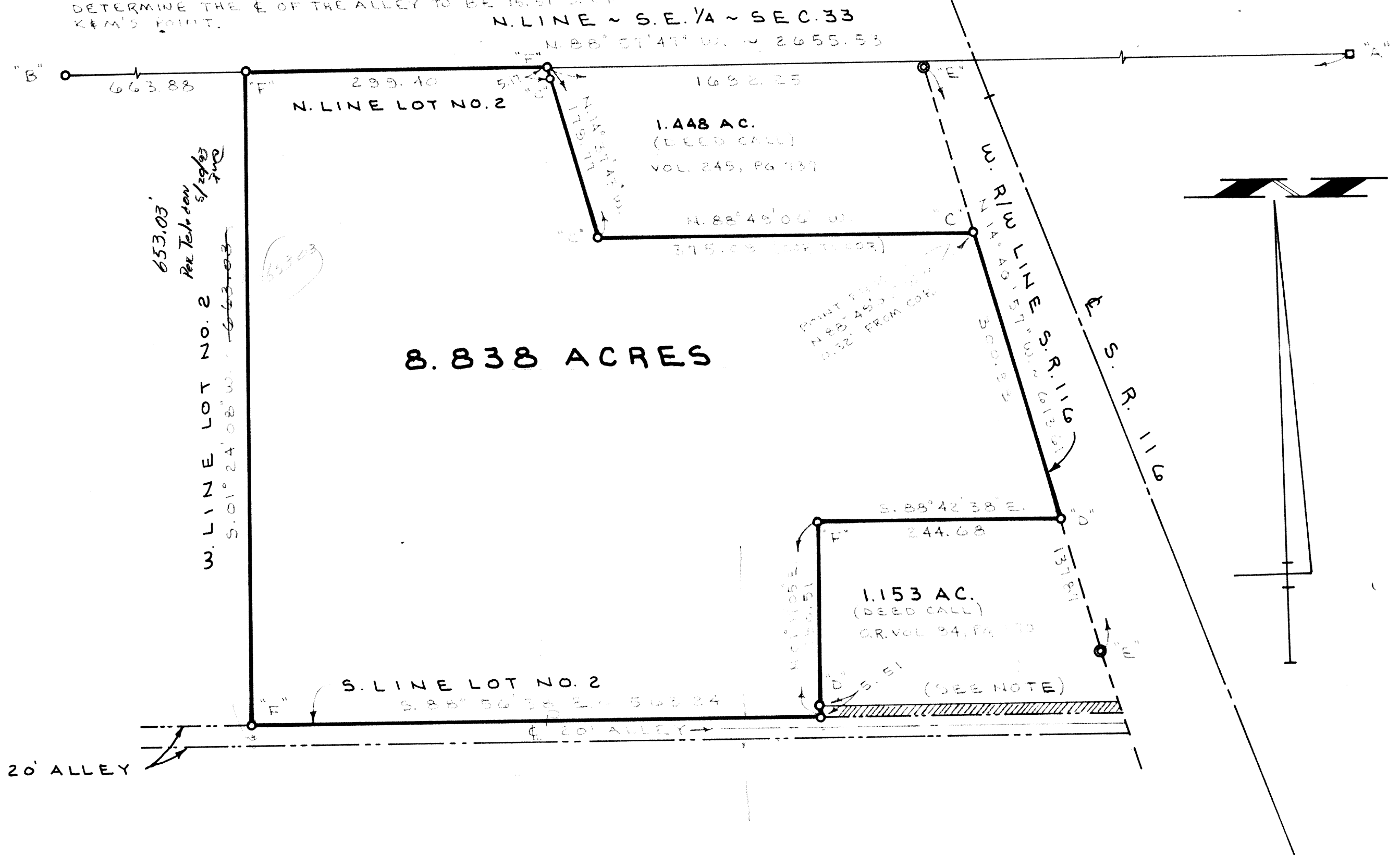

RUPERT SURVEY

PART OF LOT NO. 2 OF BUEHLER'S SUB-DIVISION OF THE S.E. 1/4 OF SECTION 33, T.5.S., R.4 E., NOBLE TOWNSHIP, AUGLAIZE CO., OHIO.

JUNE 23, 1993

SCALE 1" = 100'

GORDON L. GEESLIN

LAND SURVEYOR
 810 EAST MARKET STREET
 CELINA, OHIO
 PHONE (419) 586-6155

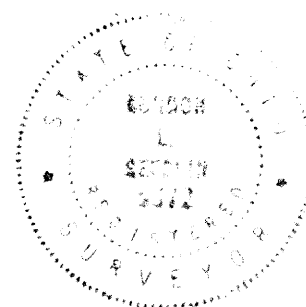

PERMANENT
 PARCEL No.

Part of: _____ Sec. _____ T. _____ R. _____ Township

Grantor: _____ Area Retained: _____ Acres

Grantee: _____ Area Transferred: _____ Acres

Deed References: _____

APPROVALS

AGENCY Board of Health

DATE

County Sanitary Engineer

County Engineer

NOB-33-3

GORDON L. GEESLIN

REGISTERED LAND SURVEYOR

PHONE 419-586-6155

June 23, 1993

RUPERT SURVEY DESCRIPTION

Being a parcel of land situated in Lot Number 2 of Buehler's Subdivision of the southeast quarter of Section 33, Township 5 South, Range 4 East, Noble Township, Auglaize County, Ohio, and is more particularly described as follows:

Commencing for reference at an iron bar in an Auglaize County Monument Box Assembly at the northeast corner of the southeast quarter of said Section 33-

Thence, north $88^{\circ}57'47''$ west, along the north line of the southeast quarter of said Section 33, a distance of one thousand six hundred ninety-two and $25/100$ (1692.25) feet to a $5/8$ inch iron bar. Said point being the place of beginning for the parcel to be conveyed by this instrument-

Thence, continuing, north $88^{\circ}57'47''$ west, along the north line of the southeast quarter of said Section 33 and north line of said Lot Number 2, a distance of two hundred ninety-nine and $40/100$ (299.40) feet to a $5/8$ inch iron bar at the northwest corner of said Lot Number 2-

Thence, south $01^{\circ}24'08''$ west, a distance of six hundred sixty-three and $03/100$ (663.03) feet to a $5/8$ inch iron bar at the southwest corner of said Lot Number 2-

Thence, south $88^{\circ}56'38''$ east, along the south line of said Lot Number 2, a distance of five hundred sixty-three and $24/100$ (563.24) feet to a $5/8$ inch iron bar-

Thence, north $01^{\circ}17'05''$ east, a distance of one hundred ninety and $51/100$ (190.51) feet to a $5/8$ inch iron bar-

Thence, south $88^{\circ}42'38''$ east, a distance of two hundred forty-four and $68/100$ (244.68) feet to a pinched pipe-

Thence, north $14^{\circ}40'57''$ west, along the westerly right-of-way line of State Route 116, a distance of three hundred and $99/100$ (300.99) feet to a point-

Thence, north $88^{\circ}49'06''$ west, a distance of three hundred seventy-five and $09/100$ (375.09) feet to an iron bar set in concrete-

Thence, north $14^{\circ}37'43''$ west, a distance of one hundred seventy-nine and $77/100$ (179.77) feet to the place of beginning.

Containing 8.838 acres of land more or less.

Subject to all easements and right-of-way of record.

Reference is made to a survey of this area by Gordon L. Geeslin, Registered Surveyor 5372, dated June 23, 1993, on file in the County Engineer's Office.

Surveyed by

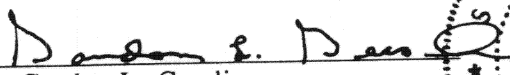
Gordon L. Geeslin
Registered Surveyor 5372

810 EAST MARKET STREET

