

# LOCATION SKETCH

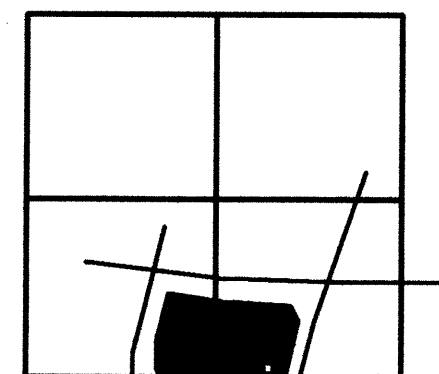

SECTION 34

## LEGEND

- = IRON BAR IN MON. BOX.
- = P.K. NAIL FOUND.
- = CONCRETE MONUMENT FOUND.
- = CANAL MONUMENT FOUND.
- = 5/8 INCH IRON BAR FOUND.
- = 5/8 INCH IRON BAR SET.

## SURVEY REFERENCES :

- 1) STATE OF OHIO PLANS FOR U.S. ROUTE 33.
- 2) MIAMI AND ERIE CANAL PLANS.
- 3) G. GEESLIN SURVEY OF 0.195 AC. PARCEL, 11/73.

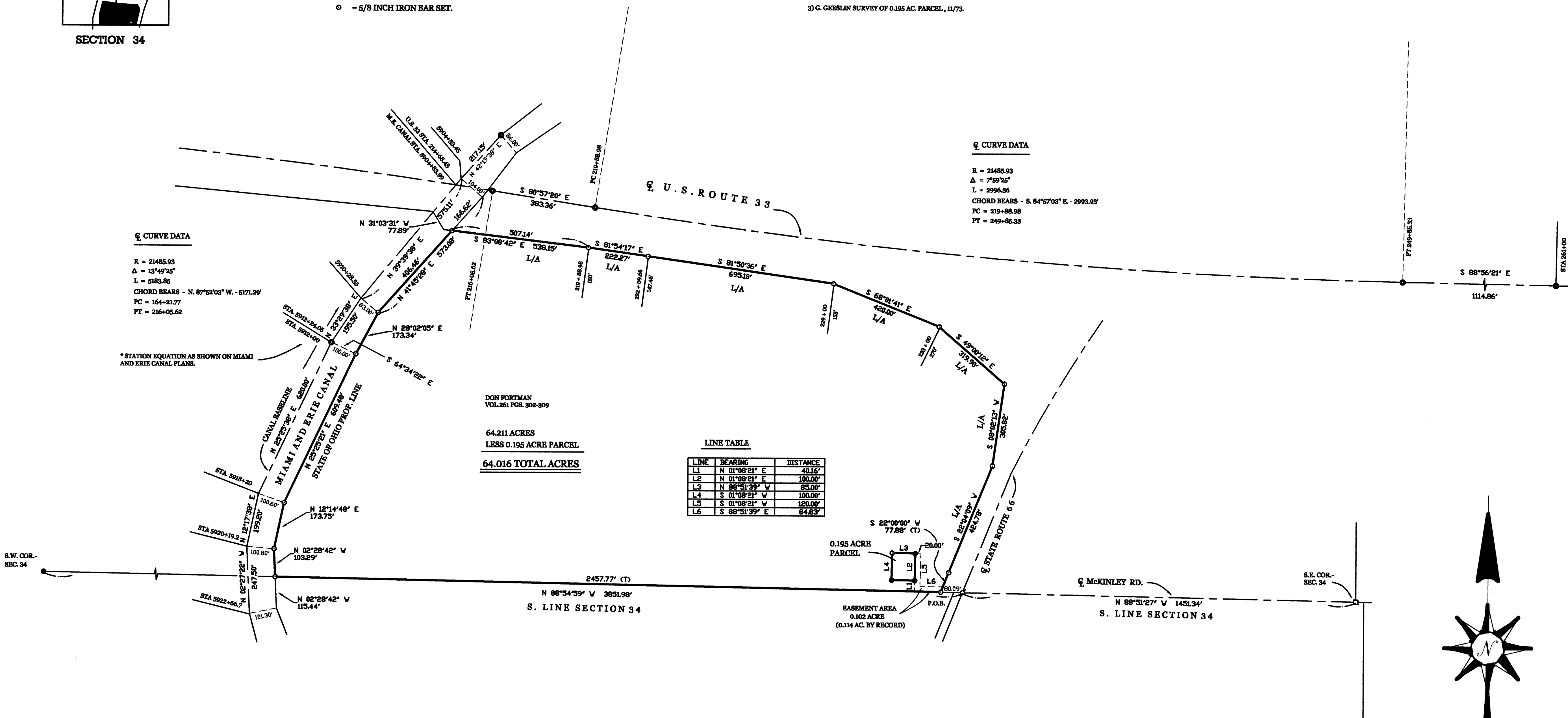

**GEESLIN  
LAND SURVEYING**

P.O. BOX 422  
 CELINA, OHIO  
 PHONE (419) 586-6155  
 FAX (419) 678-9332

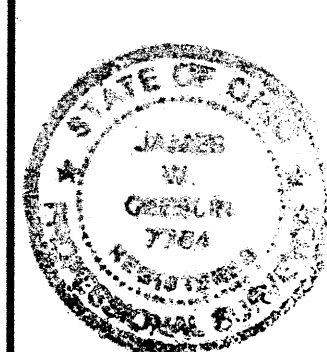

SURVEYED BY

*James W. Geeslin*  
 JAMES W. GEESLIN  
 P.S. No. 7764

NOB-34-3

September 23, 2003

FORTMAN SURVEY DESCRIPTION

Being a parcel of land situated in Noble Township, Auglaize County, Ohio in the south half of Section 34, Township 5 South, Range 4 East. Being more particularly described as follows :

Commencing for reference at an iron bar in a monument box at the southeast corner of said Section 34 -

Thence, North 88°51'27" West, along the south line of said Section 34 and the centerline of McKinley Road, a distance of 1451.34 feet to a P.K. nail found at the intersection of said section line and State Route 66 -

Thence, North 88°54'59" West, along the south line of said Section 34, a distance of 80.09 feet to a 5/8 inch iron bar. Said point being the place of beginning for the parcel of land to be conveyed by this instrument -

Thence, continuing, North 88°54'59" West, along the last described line, a distance of 2457.77 feet to a 5/8 inch iron bar -

Thence, North 02°28'42" West, along the State of Ohio property line, a distance of 103.29 feet to a 5/8 inch iron bar -

Thence, North 12°14'48" East, along the State of Ohio property line, a distance of 173.75 feet to a 5/8 inch iron bar -

Thence, North 25°25'21" East, along the State of Ohio property line, a distance of 609.48 feet to a 5/8 inch iron bar -

Thence, North 28°02'05" East, along the State of Ohio property line, a distance of 173.34 feet to a 5/8 inch iron bar -

Thence, North 41°45'28" East, along the State of Ohio property line, a distance of 406.46 feet to a 5/8 inch iron bar -

Thence, South 83°08'42" East, a distance of 507.14 feet to a 5/8 inch iron bar -

Thence, South 81°54'17" East, a distance of 222.27 feet to a 5/8 inch iron bar -

Thence, South 81°50'36" East, a distance of 695.18 feet to a 5/8 inch iron bar -

Thence, South 68°01'41" East, a distance of 420.00 feet to a 5/8 inch iron bar -

Thence, South 49°00'12" East, a distance of 319.90 feet to a 5/8 inch iron bar -

Thence, South 08°02'13" West, a distance of 305.82 feet to a 5/8 inch iron bar -

Thence, South 22°04'09" West, a distance of 424.78 feet to a 5/8 inch iron bar -

Thence, South 22°00'00" West, a distance of 77.88 feet to the place of beginning.

continued on pg. 2

**GEESLIN  
LAND SURVEYING**

P.O. BOX 422  
CELINA, OHIO 45822  
PHONE: (419) 586-6155  
FAX: (419) 678-9332

PERMANENT PARCEL No. _____			
Part of	Sec. _____	T. _____	R. _____ Township _____
Grantor: _____	Area Retained: _____ Acres		
Grantee: _____	Area Retained: _____ Acres		
Deed References: _____			
APPROVALS: AGENCY: _____		Board of Health _____ Date _____	Township Zoning Officer _____ Date _____
		County Engineer _____ Date _____	

September 23, 2003

FORTMAN SURVEY DESCRIPTION (continued)

Containing 64.211 acres of land more or less.

Less and except a 0.195 acre parcel of land as described at Deed Volume 261, page 303.

Said parcel of land after the above mentioned exception, contains 64.016 acres.

Subject to all easements and right-of-way of record.

Reference is made to a survey of this area by James W. Geeslin, Professional Surveyor 7764, dated September 23, 2003. On file in the County Engineer's Office.

Surveyed by

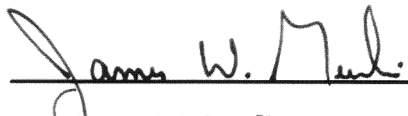
  
James W. Geeslin  
P.S. 7764



pg. 2

**GEESLIN  
LAND SURVEYING**

P.O. BOX 422  
CELINA, OHIO 45822  
PHONE: (419) 586-6155  
FAX: (419) 678-9332

PERMANENT PARCEL No. _____			
Part of	Sec. _____	T. _____	R. _____ Township _____
Grantor:	_____	Area Retained:	_____ Acres
Grantee:	_____	Area Retained:	_____ Acres
Deed References: _____			
APPROVALS: AGENCY: _____		Board of Health _____ Date _____	Township Zoning Officer _____ Date _____
		County Engineer _____ Date _____	