

Survey for Allan Irish

Located in the Southwest Quarter of Section 35,
Noble Township, Town-5-South, Range-4-East,
Auglaize County, Ohio

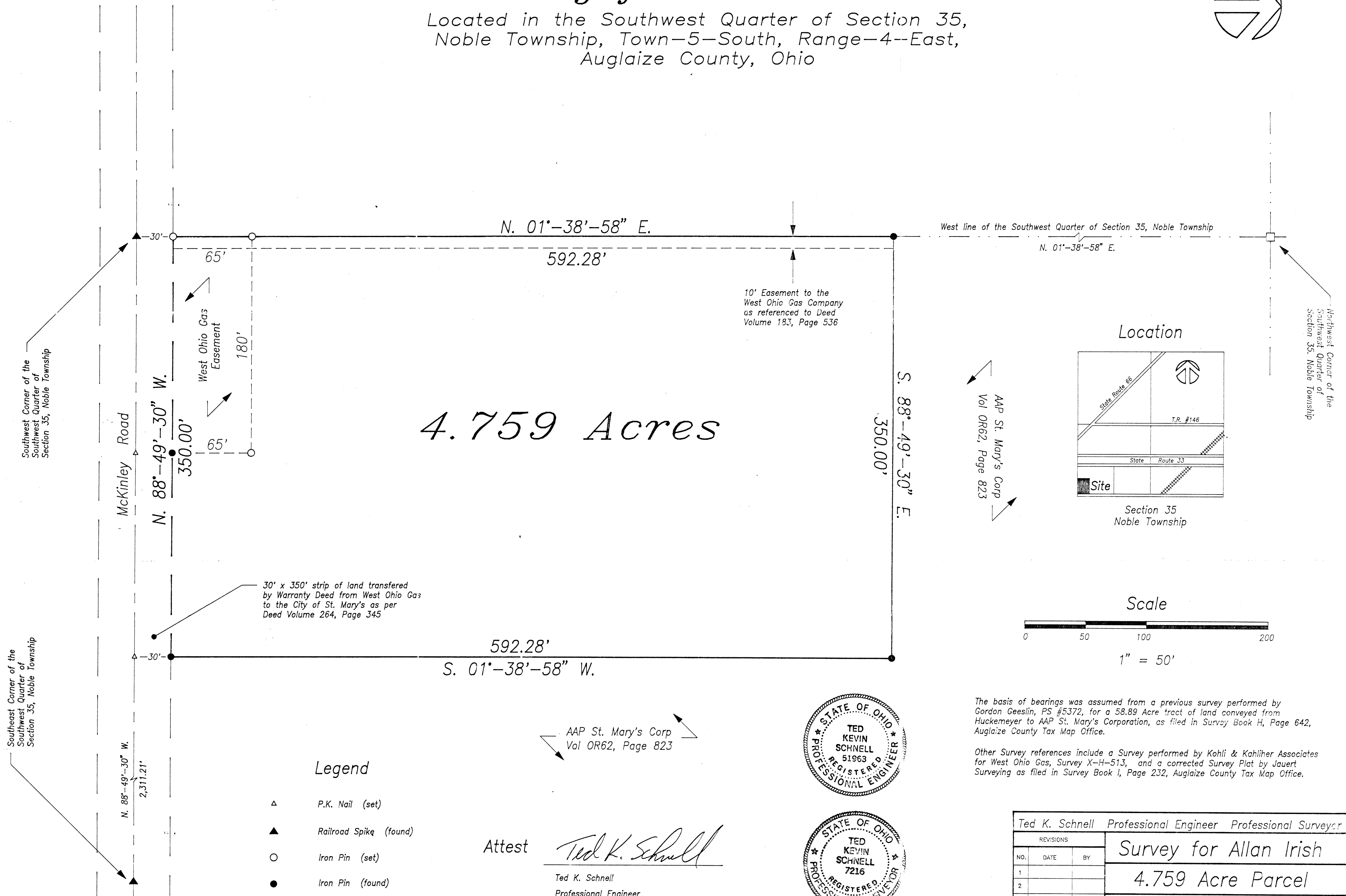
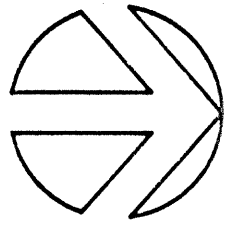

The basis of bearings was assumed from a previous survey performed by Gordon Geeslin, PS #5372, for a 58.89 Acre tract of land conveyed from Huckemeyer to AAP St. Mary's Corporation, as filed in Survey Book H, Page 642, Auglaize County Tax Map Office.

Other Survey references include a Survey performed by Kohli & Kahliher Associates for West Ohio Gas, Survey X-H-513, and a corrected Survey Plat by Jauert Surveying as filed in Survey Book I, Page 232, Auglaize County Tax Map Office.

Ted K. Schnell Professional Engineer Professional Surveyor				
REVISIONS			Survey for Allan Irish	
NO.	DATE	BY	4.759 Acre Parcel	
1				
2				
3			DRAWN BY Kevin	SCALE Shown
4			CHK'D Greg	DATE 1/28/95
5			TRACED	APP'D
				DRAWING NO. 1 OF 1

N0B-35-1