

ANNEXATION TO THE CITY OF WAPAKONETA

PART OF SECTIONS 4, 5, 8 & 9 T-6-S R-6-E PUSHETA TWP. AUGLAIZE CO.

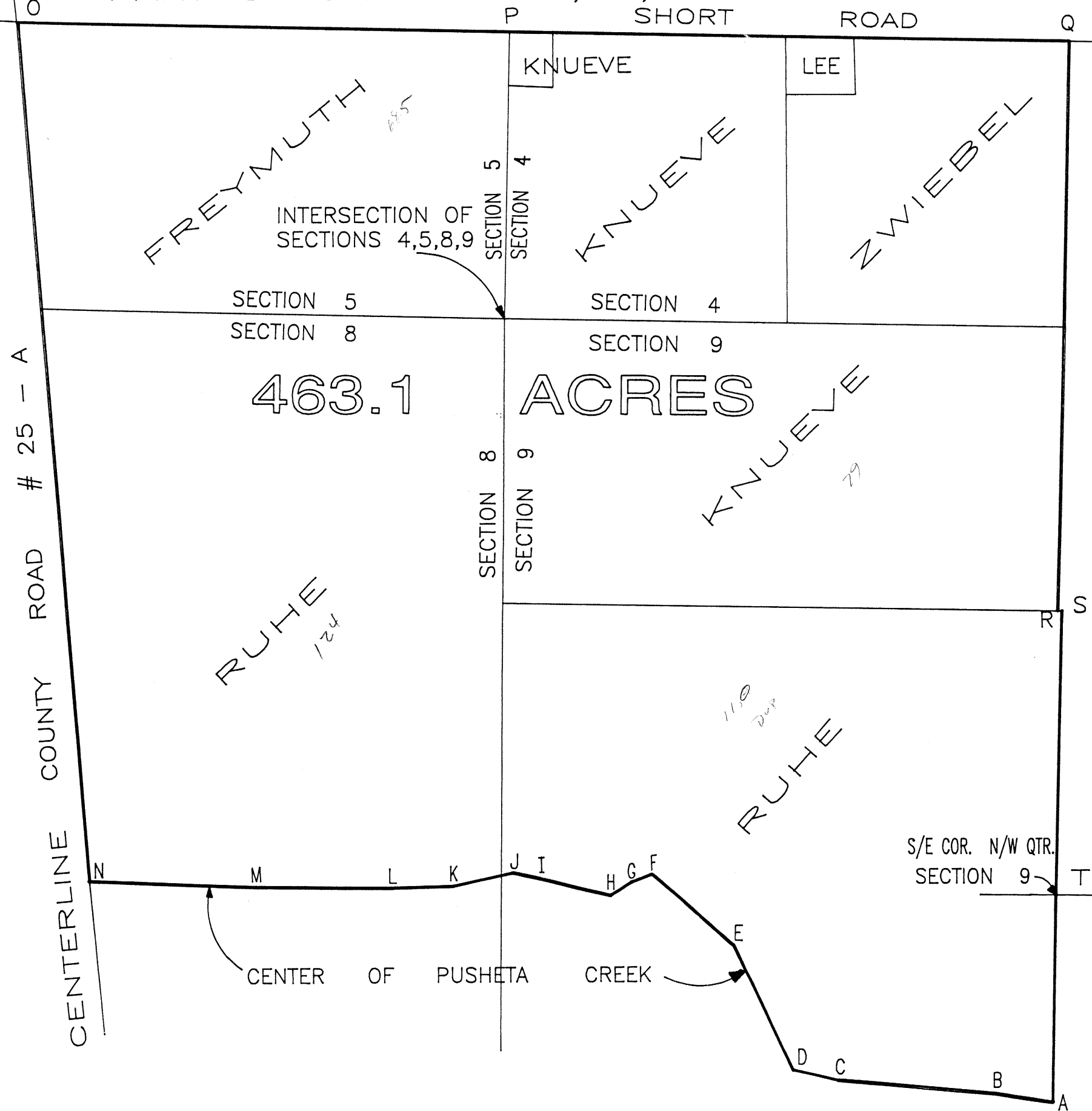

"A"-"B"	272.20'	N 81D 09' 00" W
"B"-"C"	739.84'	N 85D 03' 15" W
"C"-"D"	216.50'	N 76D 57' 25" W
"D"-"E"	640.92'	N 25D 56' 30" W
"E"-"F"	505.67'	N 48D 30' 35" W
"F"-"G"	104.14'	S 67D 16' 00" W
"G"-"H"	116.30'	S 56D 10' 55" W
"H"-"I"	361.80'	N 75D 54' 50" W
"I"-"J"	106.48'	N 77D 28' 30" W
"J"-"K"	289.24'	S 76D 48' 15" W
"K"-"L"	286.80'	S 88D 21' 55" W
"L"-"M"	635.21'	N 89D 30' 30" W
"M"-"N"	781.75'	N 87D 56' 20" W
"N"-"O"	4028.0'	N 04D 54' 25" W
"O"-"P"	2310.1'	S 88D 47' 25" E
"P"-"Q"	2621.22'	S 88D 59' 50" E
"Q"-"R"	2656.88'	
"R"-"S"	20.00'	
"S"-"T"	1331.45'	
"T"-"A"	962.45'	

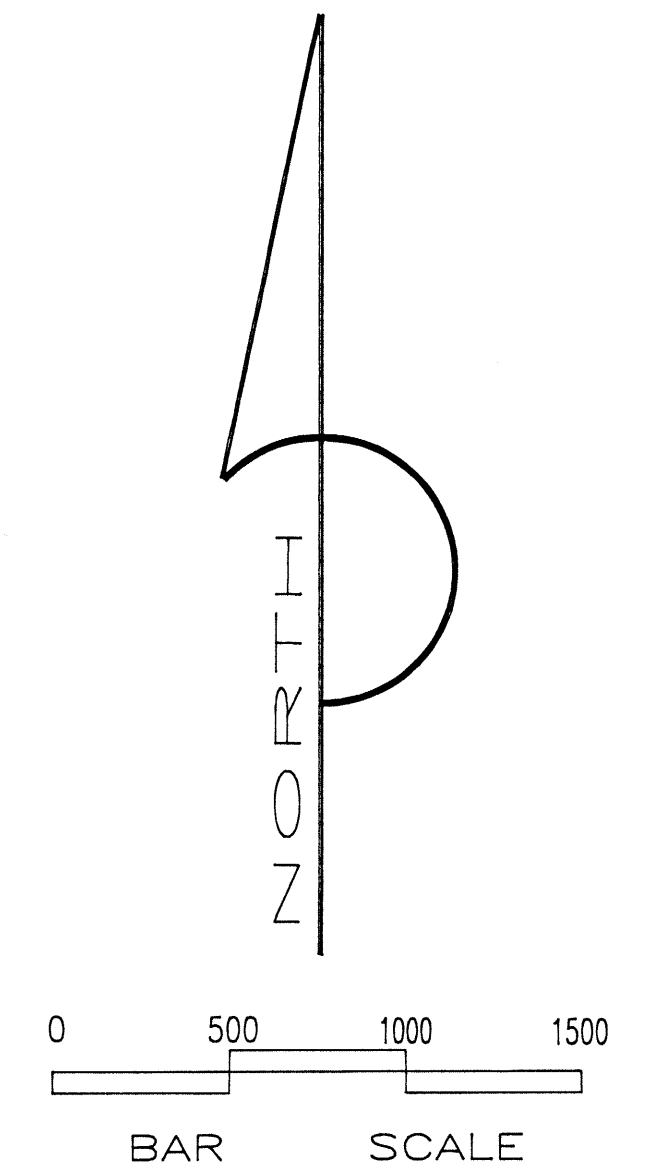

LINE S-T-A IS ON THE QTR. SEC. LINE
 LINE Q-R IS 20' WEST OF QTR. SEC. LINE
 LINE O-P-Q IS ON THE QTR/QTR SEC. LINE
 LINE N-O IS ON THE CENTERLINE OF CR# 25-A

THIS ANNEXATION CONTAINS 463.1 ACRES

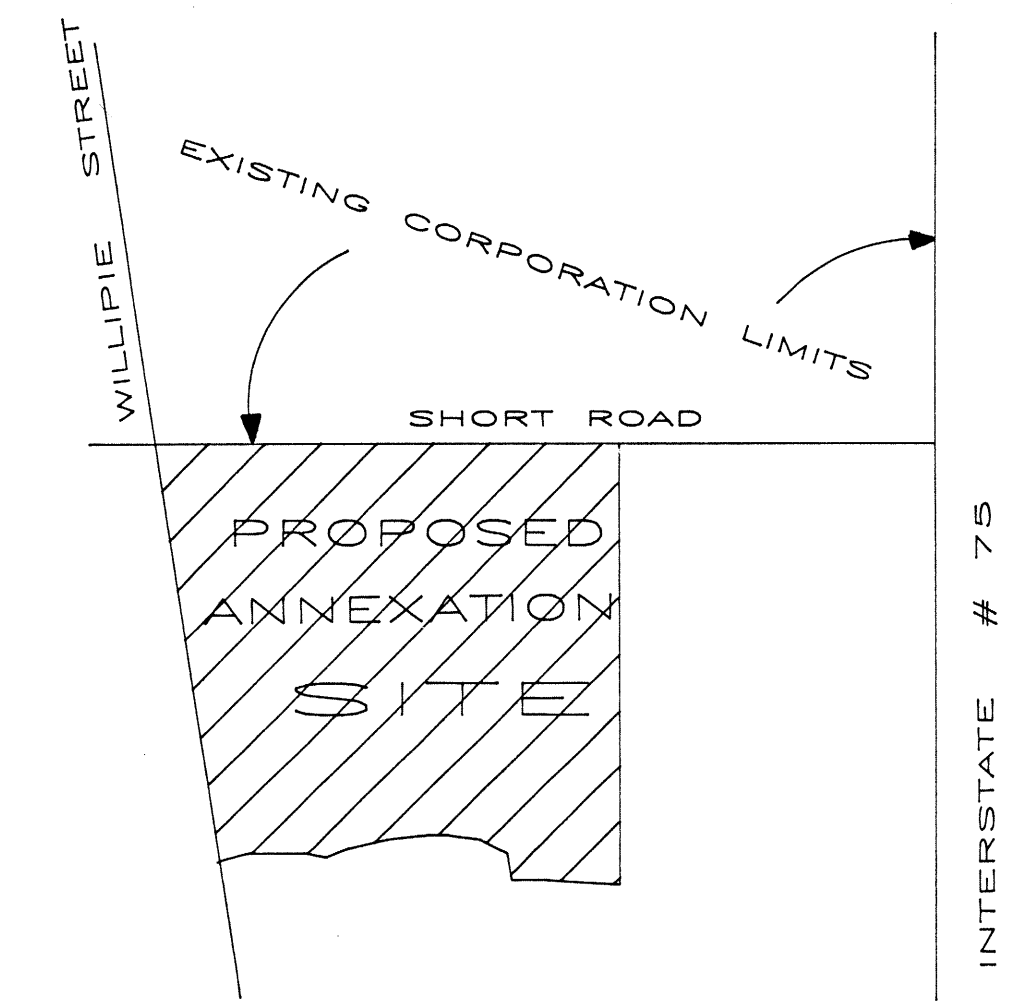

Thomas W. Steinke 5/7/97
 THOMAS W. STEINKE REG. SURVEYOR # 6177

CITY OF WAPAKONETA
 ENGINEERING DEPT

DRAWN BY: TWS DATE: 5/7/97 PROJECT#: 9728

13120 6/19/97

DESCRIPTION OF ANNEXATION AREA TO THE CITY OF WAPAKONETA

COMMENCING AT THE COMMON INTERSECTION CORNER FOR SECTION 4, SECTION 5, SECTION 8 AND SECTION 9 OF PUSHETA TOWNSHIP, TOWN 6 SOUTH, RANGE 6 EAST, AUGLAIZE COUNTY, OHIO.

THENCE NORTH 00 DEGREES 54 MINUTES 50 SECONDS EAST ALONG THE COMMON LINE BETWEEN SECTIONS 4 AND 5, A DISTANCE OF 1333.52 FEET TO A MONUMENT BOX IN THE CENTERLINE OF SHORT RD. AND THE PLACE OF BEGINNING FOR THE ANNEXATION HEREIN DESCRIBED;

THENCE SOUTH 88 DEGREES 59 MINUTES 50 SECONDS EAST ALONG THE CENTERLINE OF SHORT RD. AND QUARTER/QUARTER SECTION LINE OF SECTION 4, A DISTANCE OF 2621.22 FEET;

THENCE SOUTH 00 DEGREES 58 MINUTES 40 SECONDS WEST PARALLEL TO AND 20 FEET WEST OF THE QUARTER SECTION LINE FOR SECTION 4, A DISTANCE OF 1328.43 FEET;

THENCE SOUTH 01 DEGREE 10 MINUTES 45 SECONDS WEST, PARALLEL TO AND 20 FEET WEST OF THE QUARTER SECTION LINE FOR SECTION 9, A DISTANCE OF 1328.44 FEET;

THENCE SOUTH 89 DEGREES 05 MINUTES 50 SECONDS EAST ALONG THE QUARTER/QUARTER SECTION LINE OF SECTION 9, A DISTANCE OF 20 FEET TO THE QUARTER SECTION LINE OF SECTION 9;

THENCE SOUTH 01 DEGREE 10 MINUTES 45 SECTIONS WEST ALONG THE QUARTER SECTION LINE OF SECTION 9, A DISTANCE OF 1331.45 FEET TO THE SOUTH/EAST CORNER OF THE NORTH/WEST QUARTER OF SECTION 9;

10-11-35 West
THENCE SOUTH ^{10-11-35 West} ALONG THE QUARTER SECTION LINE OF SECTION 9, A DISTANCE OF 962.45 FEET TO THE CENTERLINE OF PUSHETA CREEK;

THE FOLLOWING 13 COURSES DESCRIBING THE CENTERLINE MEANDERING OF PUSHETA CREEK:

THENCE NORTH 81 DEGREES 09 MINUTES 00 SECONDS WEST, A DISTANCE OF 272.20 FEET;
THENCE NORTH 85 DEGREES 03 MINUTES 15 SECONDS WEST, A DISTANCE OF 739.84 FEET;
THENCE NORTH 76 DEGREES 57 MINUTES 25 SECONDS WEST, A DISTANCE OF 216.50 FEET;
THENCE NORTH 25 DEGREES 56 MINUTES 30 SECONDS WEST, A DISTANCE OF 640.92 FEET;
THENCE NORTH 48 DEGREES 30 MINUTES 35 SECONDS WEST, A DISTANCE OF 505.67 FEET;
THENCE SOUTH 67 DEGREES 16 MINUTES 00 SECONDS WEST, A DISTANCE OF 104.14 FEET;
THENCE SOUTH 56 DEGREES 10 MINUTES 55 SECONDS WEST, A DISTANCE OF 116.30 FEET;

PAGE 2 CONT. ANNEX DESCRIPTION

THENCE NORTH 75 DEGREES 54 MINUTES 50 SECONDS WEST, A DISTANCE OF 361.80 FEET;

THENCE NORTH 77 DEGREES 28 MINUTES 30 SECONDS WEST, A DISTANCE OF 106.48 FEET;

THENCE SOUTH 76 DEGREES 48 MINUTES 15 SECONDS WEST, A DISTANCE OF 289.24 FEET AND PASSING FROM SECTION 9 AND INTO SECTION 8;

THENCE SOUTH 88 DEGREES 21 MINUTES 55 SECONDS WEST, A DISTANCE OF 286.80 FEET;

THENCE NORTH 89 DEGREES 30 MINUTES 30 SECONDS WEST, A DISTANCE OF 635.21 FEET;

THENCE NORTH 87 DEGREES 56 MINUTES 20 SECONDS WEST, A DISTANCE OF 781.75 FEET TO THE CENTERLINE OF COUNTY ROAD # 25-A;

THENCE NORTH 04 DEGREES 54 MINUTES 25 SECONDS WEST, ALONG THE CENTERLINE OF COUNTY ROAD # 25-A, A DISTANCE OF 4028.0 FEET, PASSING FROM SECTION 8 AND INTO SECTION 5, TO THE INTERSECTION OF SHORT ROAD;

THENCE SOUTH 88 DEGREES 47 MINUTES 25 SECONDS EAST ALONG THE QUARTER/QUARTER SECTION LINE FOR SECTION 5, A DISTANCE OF 2310.1 FEET TO THE PLACE OF BEGINNING.

CONTAINING IN ALL 463.1 ACRES MORE OR LESS.

CITY OF WAPAKONETA
ENGINEERING DEPARTMENT
102 PERRY STREET P.O. BOX 269
WAPAKONETA, OHIO 45895

PHONE: (419) 738-5596

FAX: (419) 738-4762

DESCRIPTION OF ANNEXATION AREA TO THE CITY OF WAPAKONETA

COMMENCING AT THE COMMON INTERSECTION CORNER FOR SECTION 4, SECTION 5, SECTION 8 AND SECTION 9 OF PUSHETA TOWNSHIP, TOWN 6 SOUTH, RANGE 6 EAST, AUGLAIZE COUNTY, OHIO.

THENCE NORTH 00 DEGREES 54 MINUTES 50 SECONDS EAST ALONG THE COMMON LINE BETWEEN SECTIONS 4 AND 5, A DISTANCE OF 1333.52 FEET TO A MONUMENT BOX IN THE CENTERLINE OF SHORT ROAD AND THE PLACE OF BEGINNING FOR THE ANNEXATION HEREIN DESCRIBED;

THENCE SOUTH 88 DEGREES 59 MINUTES 50 SECONDS EAST ALONG THE CENTERLINE OF SHORT ROAD AND QUARTER/QUARTER SECTION LINE OF SECTION 4, A DISTANCE OF 2621.22 FEET;

THENCE SOUTH PARALLEL TO AND 20 FEET WEST OF THE QUARTER SECTION LINE FOR SECTIONS 4 AND 9, A DISTANCE OF 2656.88 FEET;

THENCE EAST ALONG THE QUARTER/QUARTER SECTION LINE OF SECTION 9, A DISTANCE OF 20 FEET TO THE QUARTER SECTION LINE OF SECTION 9;

THENCE SOUTH ALONG THE QUARTER SECTION LINE OF SECTION 9, A DISTANCE OF 1331.45 FEET TO THE SOUTH/EAST CORNER OF THE NORTH/WEST QUARTER OF SECTION 9;

THENCE SOUTH ALONG THE QUARTER SECTION LINE OF SECTION 9, A DISTANCE OF 962.45 FEET TO THE CENTERLINE OF PUSHETA CREEK;

THE FOLLOWING 13 COURSES DESCRIBING THE CENTERLINE MEANDERING OF PUSHETA CREEK:

THENCE NORTH 81 DEGREES 09 MINUTES 00 SECONDS WEST, A DISTANCE OF 272.20 FEET;

THENCE NORTH 85 DEGREES 03 MINUTES 15 SECONDS WEST, A DISTANCE OF 739.84 FEET;

THENCE NORTH 76 DEGREES 57 MINUTES 25 SECONDS WEST, A DISTANCE OF 216.50 FEET;

THENCE NORTH 25 DEGREES 56 MINUTES 30 SECONDS WEST, A DISTANCE OF 640.92 FEET;

THENCE NORTH 48 DEGREES 30 MINUTES 35 SECONDS WEST, A DISTANCE OF 505.67 FEET;

THENCE SOUTH 67 DEGREES 16 MINUTES 00 SECONDS WEST, A DISTANCE OF 104.14 FEET;

THENCE SOUTH 56 DEGREES 10 MINUTES 55 SECONDS WEST, A DISTANCE OF 116.30 FEET;

PAGE 2 CONT. ANNEX DESCRIPTION

THENCE NORTH 75 DEGREES 54 MINUTES 50 SECONDS WEST, A DISTANCE OF 361.80 FEET;

THENCE NORTH 77 DEGREES 28 MINUTES 30 SECONDS WEST, A DISTANCE OF 106.48 FEET;

THENCE SOUTH 76 DEGREES 48 MINUTES 15 SECONDS WEST, A DISTANCE OF 289.24 FEET AND PASSING FROM SECTION 9 AND INTO SECTION 8;

THENCE SOUTH 88 DEGREES 21 MINUTES 55 SECONDS WEST, A DISTANCE OF 286.80 FEET;

THENCE NORTH 89 DEGREES 30 MINUTES 30 SECONDS WEST, A DISTANCE OF 635.21 FEET;

THENCE NORTH 87 DEGREES 56 MINUTES 20 SECONDS WEST, A DISTANCE OF 781.75 FEET TO THE CENTERLINE OF COUNTY ROAD # 25-A;

THENCE NORTH 04 DEGREES 54 MINUTES 25 SECONDS WEST, ALONG THE CENTERLINE OF COUNTY ROAD # 25-A, A DISTANCE OF 4028.0 FEET, PASSING FROM SECTION 8 AND INTO SECTION 5, TO THE INTERSECTION OF SHORT ROAD;

THENCE SOUTH 88 DEGREES 47 MINUTES 25 SECONDS EAST ALONG THE QUARTER/QUARTER SECTION LINE FOR SECTION 5, A DISTANCE OF 2310.1 FEET TO THE PLACE OF BEGINNING.

CONTAINING IN ALL 463.1 ACRES MORE OR LESS.