

**Kathy Eisert Survey**  
**Part of NW 1/4 of Section 5, Town-5-South,**  
**Range-6-East, Pusheta Township,**  
**Auglaize County, Ohio as evidenced by**  
**OR 603, Page 689 (Parcel No. I4500500600)**  
**and OR 670, Page 1837 (Parcel No. I4500500500).**

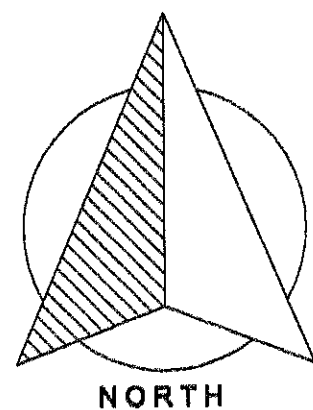

Basis of bearings is per survey prepared by  
 John Jauert, PS 6920 filed in Book "K",  
 Page 601 depicting the north line of the northwest  
 quarter as S 89° 08' 47" E.

GRAPHIC SCALE

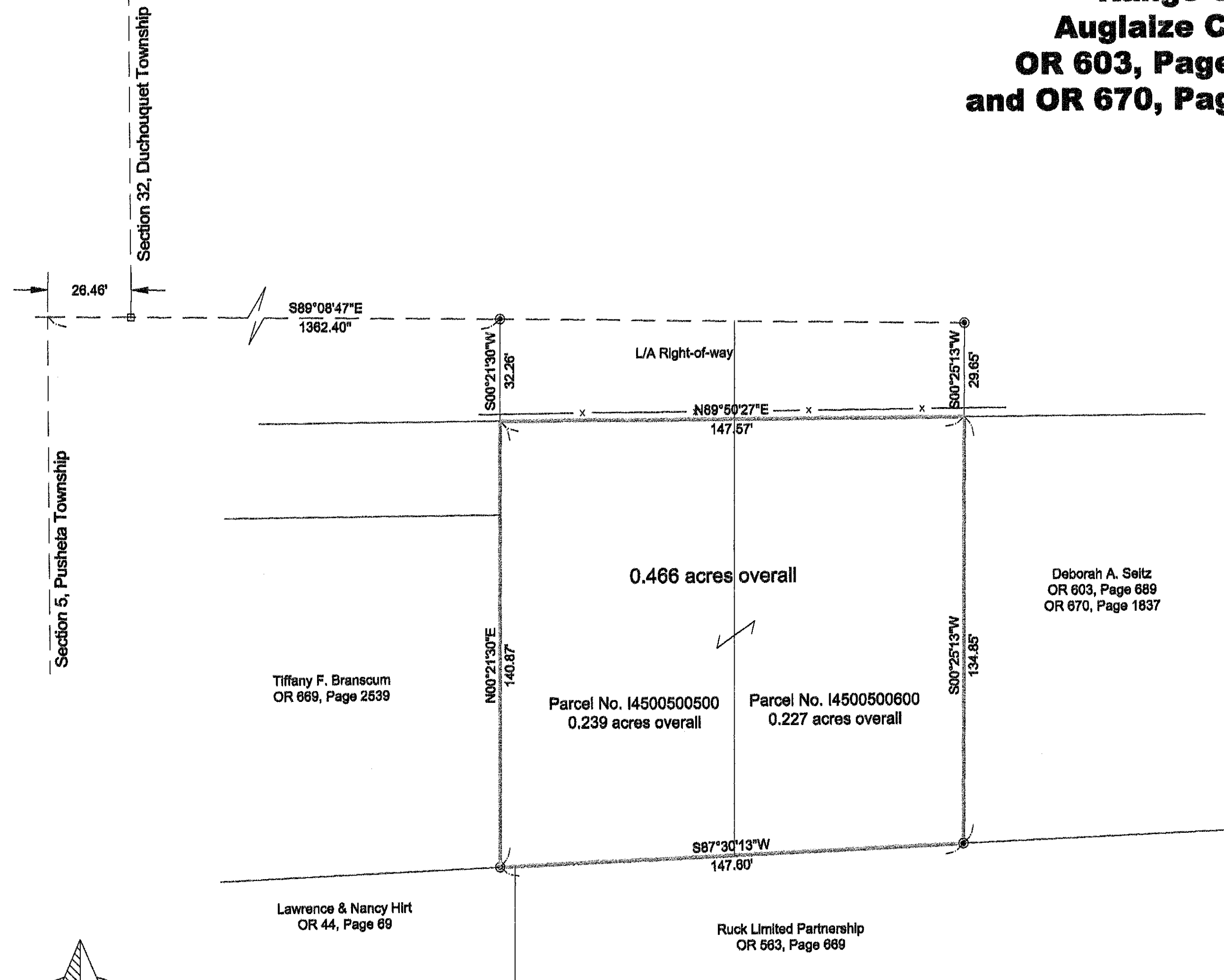

( IN FEET )  
 1 inch = 30 ft.

- LEGEND**
- ⊙ 5/8" RE-ROD W/CAP (SET)
  - Monument Box (found)

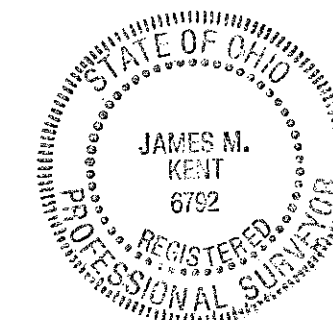

This plat represents a field survey performed  
 under my direct supervision on the date shown hereon:

*James M. Kent*  
 James M. Kent, PS 6792  
 1750 Bellefontaine Street  
 Wapakoneta, OH 45895

**kent surveying, inc.**

acad - Eisert, Kathy - dwg #5598  
 March 31, 2017  
 Corrected April 11, 2017



## SURVEYOR'S DESCRIPTION

scale:

Being a part of the northwest quarter of Section 5, Town-5-South, Range-6-East, Pusheta Township, Auglaize County, Ohio as evidenced by Official Record Volume 603, Page 689 (Parcel No. I 4500500600) and Official Record Volume 670, Page 1837 (Parcel No. I4500500500) and more particularly described as follows:

Commencing for reference at the northwest corner of Section 5 (said corner referenced by a monument box found S 89° 08' 47" E of and 26.46 feet from) thence, S 89° 08' 47" E along the north line of Section 5 for a distance of 1362.40 feet to a 5/8" re-rod w/cap (set); thence, S 00° 21' 30" W for a distance of 32.26 feet to the POINT OF BEGINNING for the parcel herein described;

thence, N 89° 50' 27" E for a distance of 147.57 feet to a point (referenced by a 5/8" re-rod w/cap set N 00° 25' 13" E of and 29.65 feet from said point);

thence, S 00° 25' 13" W for a distance of 134.85 feet to a 5/8" re-rod w/cap (set);

thence, S 87° 30' 13" W for a distance of 147.60 feet to a 5/8" re-rod w/cap (set);

thence, N 00° 21' 30" E for a distance of 140.87 feet to the POINT OF BEGINNING, containing therein 0.466 acres. Subject to all easements and right-of-way of record at the time of the recording of this instrument. Basis of bearings is per John Jauert Survey (Book "K", Page 601) depicting the north line of Section 5 as bearing S 89° 08' 47" E. Prepared by James M. Kent, Professional Surveyor No. 6792 with reference herein made to a plat of survey; Kent Surveying Inc. drawing #5598 dated March 31, 2017.

*Corrected April 6, 2017.*

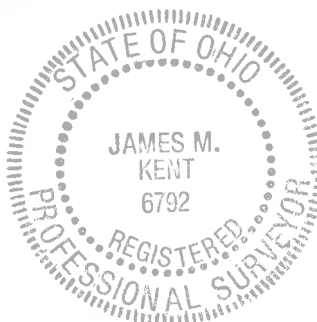

  
James M. Kent, PS 6792

CLIENT EISERT, KATHY DATE 4-6-17  
COUNTY AUGLAIZE TOWNSHIP PUSHETA  
SECTION 5 T- 5 S; R- 6 -E DRAWN BY JMK  
SHEET 1 OF 1 DWG. # 5598

**kent surveying, inc.**  
P.O. Box 96 • 1750 Bellefontaine Street  
Wapakoneta, OH 45895  
419-738-5677 fax 419-738-7894