

Survey For: William G. & Jessie L. Kaeck Deed reference Deed Vol 201 Page 214  
 Part of the Northwest & Southwest Quarters of section 10 Town 6 South Range 6 East  
 Pusheta Toenship, Auglaize County Ohio

The Survey shown hereon represents the lands described in Deed Vol 201 Page 214. In part of the southwest quarter of Section 10 is a tract of land (1 Acre more or less) owned by the St. Johns Luthern Church. The boundary lines of the church property, as appears at the site contain 1 acre of land more or less. The configuration of the property as it exists does not reflect the intent of the initial boundaries. As told by the current owner of the land adjacent north of the church (Mr. Kaeck), a trade off of land had occurred at least twice over the past 80 to 100 years. With all parties in agreement, the 1.103 Acres contained within the bounds of the existing church & cemetery property represents the intended ownership today. In agreement, we affix our signatures to state that the fencelines as surveyed constitutes a boundary agreement

Signed on this \_\_\_\_\_ day of \_\_\_\_\_ 1999, We/I, a representative of the St. Johns Luthern Church agree to the boundary as shown and defined on this survey plat

\_\_\_\_\_  
 witness

\_\_\_\_\_  
 witness

\_\_\_\_\_  
 Church representative

In agreement with the St. Johns Lutheran Church boundary as shown and described upon this survey plat, I agree to the boundary lines

\_\_\_\_\_  
 witness

\_\_\_\_\_  
 witness

\_\_\_\_\_  
 William Kaeck

\_\_\_\_\_  
 Jessie Kaeck

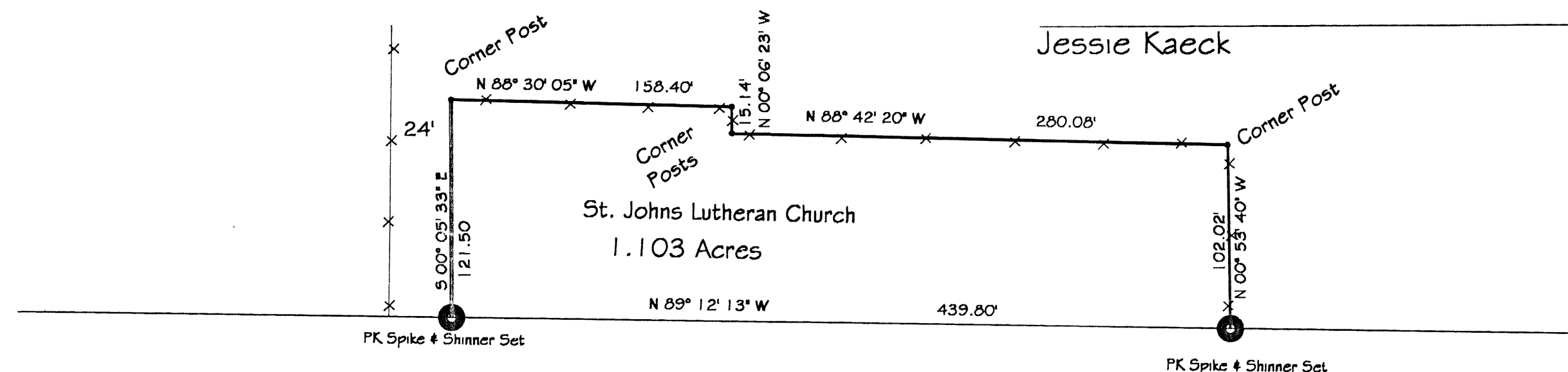

Prepared by  
 Thomas W. Steinke, Registered Surveyor  
 16454 County Road # 25-A  
 Anna ~ Ohio 34502

Phone (937) 693-6538  
 Fax (937) 693-2068  
 E-mail: tssurvey@bright.net

Thomas W. Steinke

June 25, 1999

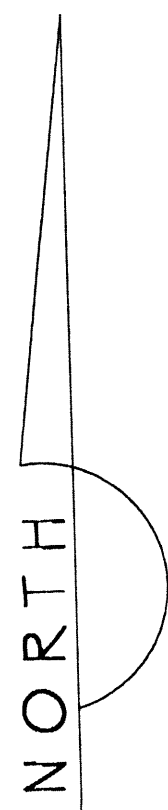

Cemetery Road

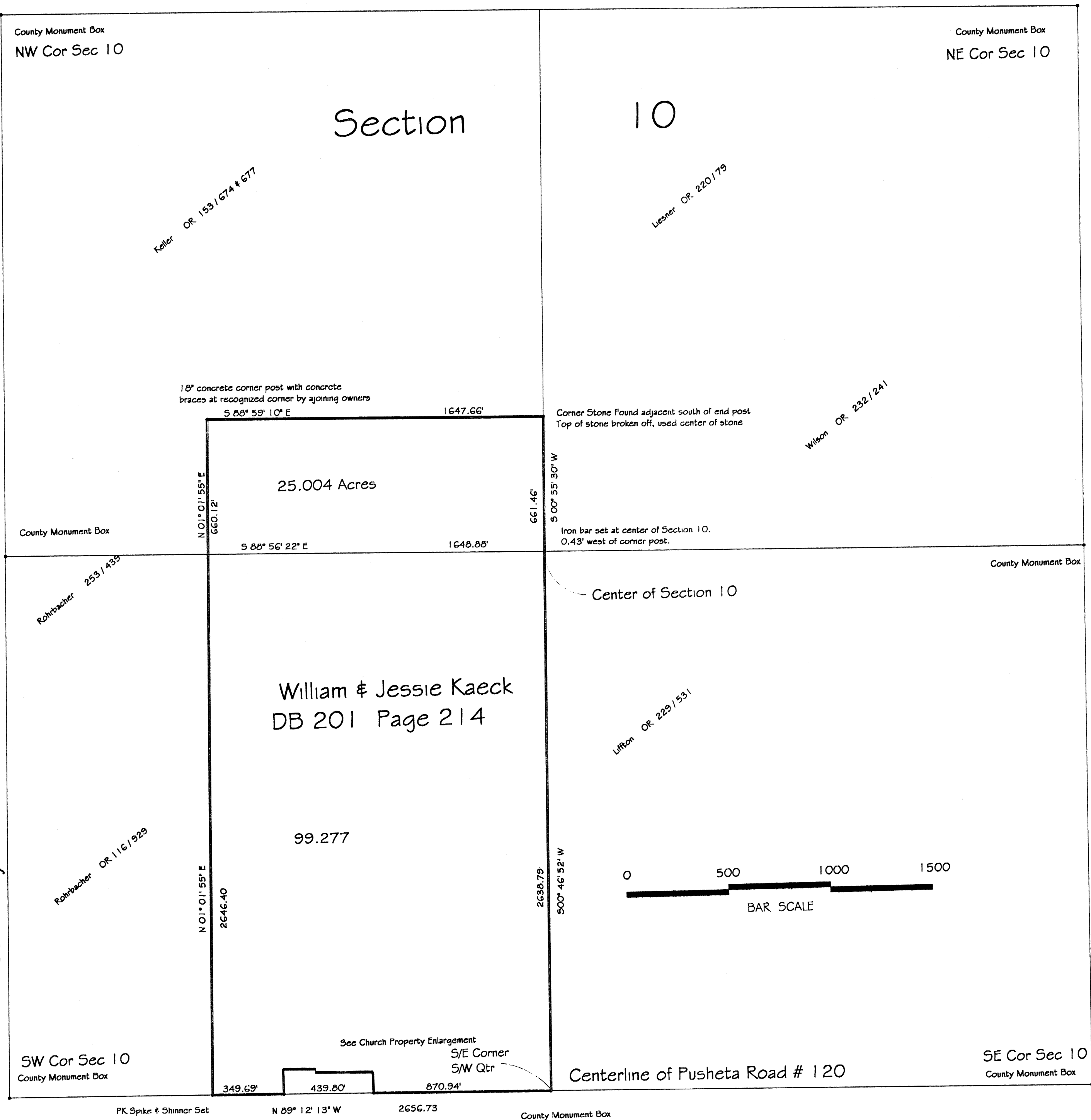

PK Spike & Shinner Set

N 89° 12' 13" W

2656.73

County Monument Box

June 26, 1999

Description for William Kaeck

Being 124.281 Acres located in the northwest & southwest quarters of Section 10, Town 6 South, Range 6 East, Pusheta Township, Auglaize County, Ohio and being further described as follows:

Commencing at a monument box located at the southeast corner of the southwest quarter of Section 10, said point also being the centerline of Pusheta Road # 120 and the *PLACE OF BEGINNING* for the parcel herein described.

Thence North  $89^{\circ} 12' 13''$  west along the south line of Section 10 and centerline of CR #120, a distance of 870.94 feet to a PK Spike & shinner set;

Thence North  $00^{\circ} 53' 40''$  West, a distance of 102.02 feet to a corner post;

Thence North  $88^{\circ} 42' 20''$  West, a distance of 280.08 feet to a corner post;

Thence North  $00^{\circ} 06' 23''$  West, a distance of 15.14 feet to a corner post;

Thence North  $88^{\circ} 30' 05''$  West, a distance of 158.40 feet to a corner post;

Thence South  $00^{\circ} 05' 33''$  East, a distance of 121.50 feet to a PK Spike & Shinner set in the centerline of CR # 120 and south line of Section 10;

Thence North  $89^{\circ} 12' 13''$  West, a distance of 349.69 feet to a PK Spike & Shinner set;

Thence North  $01^{\circ} 01' 55''$  East, a distance of 3306.52 feet to an 18" concrete corner post, passing into the northwest quarter of Section 10 at 2646.40 feet;

Thence South  $88^{\circ} 59' 10''$  East, a distance of 1647.66 feet to a corner stone in the east line of the northwest quarter;

Thence S  $00^{\circ} 55' 30''$  West, a distance of 661.46 feet to an iron bar set at the center of Section 10;

Thence South  $00^{\circ} 46' 52''$  West along the east line of the southwest quarter of Section 10, a distance of 2638.79 feet and the *PLACE OF BEGINNING*.

Containing in all 124.281 Acres of which:

25.004 Acre located in the Northwest quarter of Section 10  
99.277 Acre located in the Southwest quarter of Section 10

Survey and description prepared by Thomas W. Steinke, Registered Surveyor # 6177