

SURVEYOR'S CERTIFICATE
for
Maurice Becker

The following tract of land is part of the east half of Section 20, Salem Township, T4S, R4E with respect to the First Principal Meridian, Auglaize County, Ohio and is more particularly described as follows:

Commencing at the intersection of County Road No. 226 (CR226, formerly known as the Deep Cut Road), State Route No. 116 North, and State Route No. 116 East, this intersection being on the north-south half section line of Section 20;
thence S89°-26'E along the centerline of State Route No. 116 a distance of 1128.74 feet to a railroad spike which is the PLACE OF BEGINNING;
thence continuing S89°-26'E along the centerline of State Route No. 116 a distance of 283.09 feet to a railroad spike;
thence N00°-36'W through an iron pin at the 30.0 feet right-of-way line a total distance of 196.00 feet to an iron pin;
thence N89°-26'W a distance of 283.09 feet to an iron pin;
thence S00°-36'E a distance of 196.00 feet to the railroad spike in the centerline of State Route No. 116 which was the PLACE OF BEGINNING.

The above tract of land contains 1.274 acres which is subject to 0.195 acre dedicated to the use of the public for highway purposes.

ATTEST:

Clayton H. Stimmel
Clayton H. Stimmel, P.E.
Registered Engineer No. 28010
Registered Surveyor No. 4906

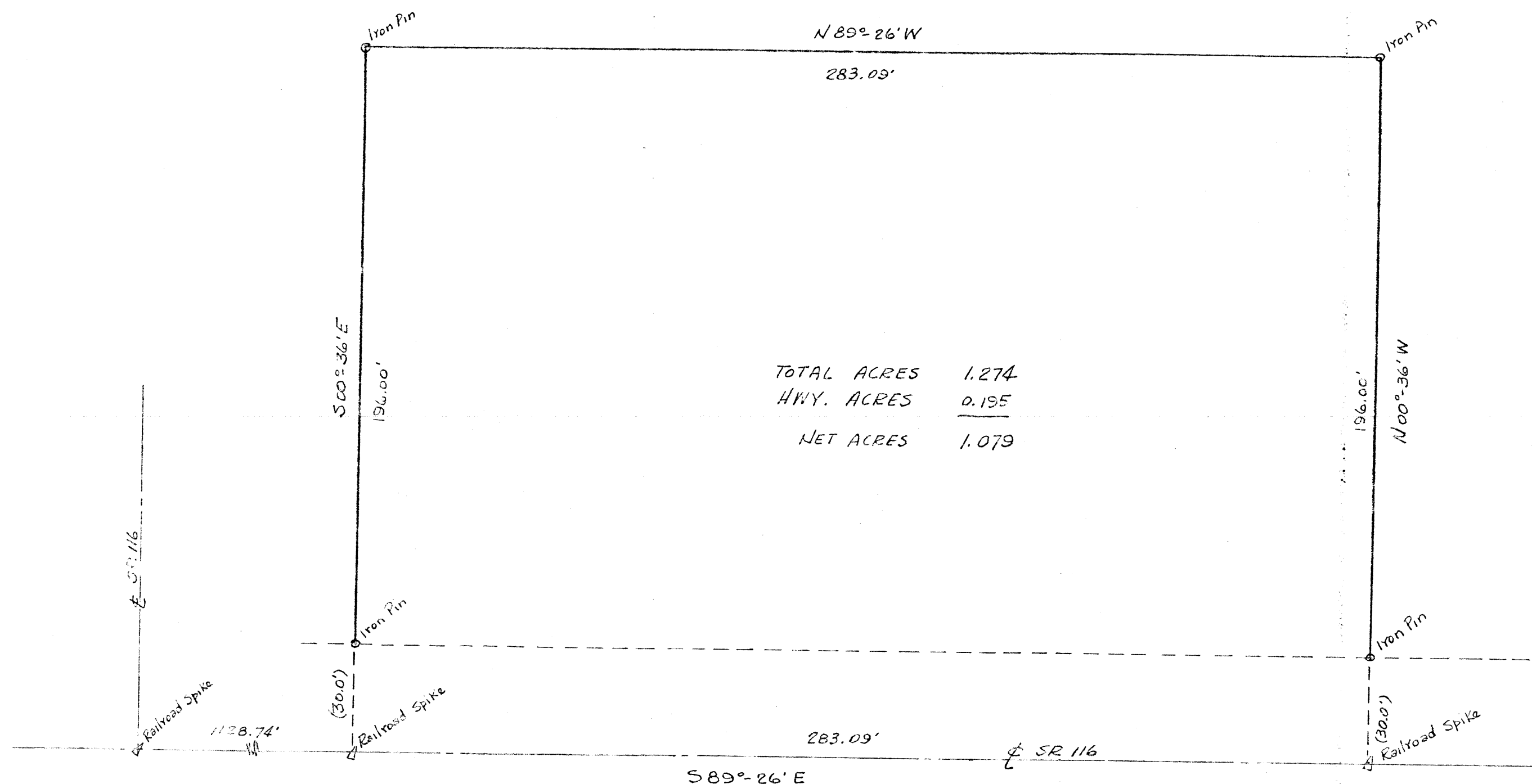
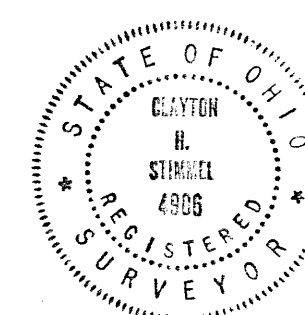

TOTAL ACRES 1.274
HWY. ACRES 0.195
NET ACRES 1.079

NORTH

REVISIONS			MAURICE BECKER		
NO.	DATE	BY	R.R. #1, Spencerville, Ohio		
1			Part of the East Half of Section 20, Salem Twp.,		
2			196' x 283' Parcel, Auglaize Co., Ohio		
3			DRAWN BY	SCALE	MATERIAL
4			CHK'D	DATE	DRAWING NO.
5			TRACED	APP'D	

SAL-20-1