

LEGEND

"A" = MON. BOX AT S.E. COR. ~ SEC. 31.
 "B" = MON. BOX AT E. 1/4 POST ~ SEC. 31.
 "C" = CORNER STONE AT CENTER ~ SEC. 31.
 "D" = CORNER STONE FOUND.
 "F" = P.K. NAIL SET.
 "G" = 3/8" X 30" IRON BAR SET

LOCATION SKETCH

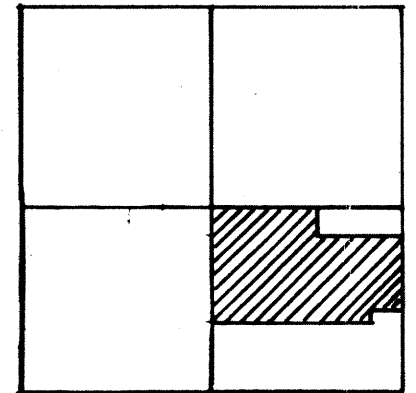

SECTION 31

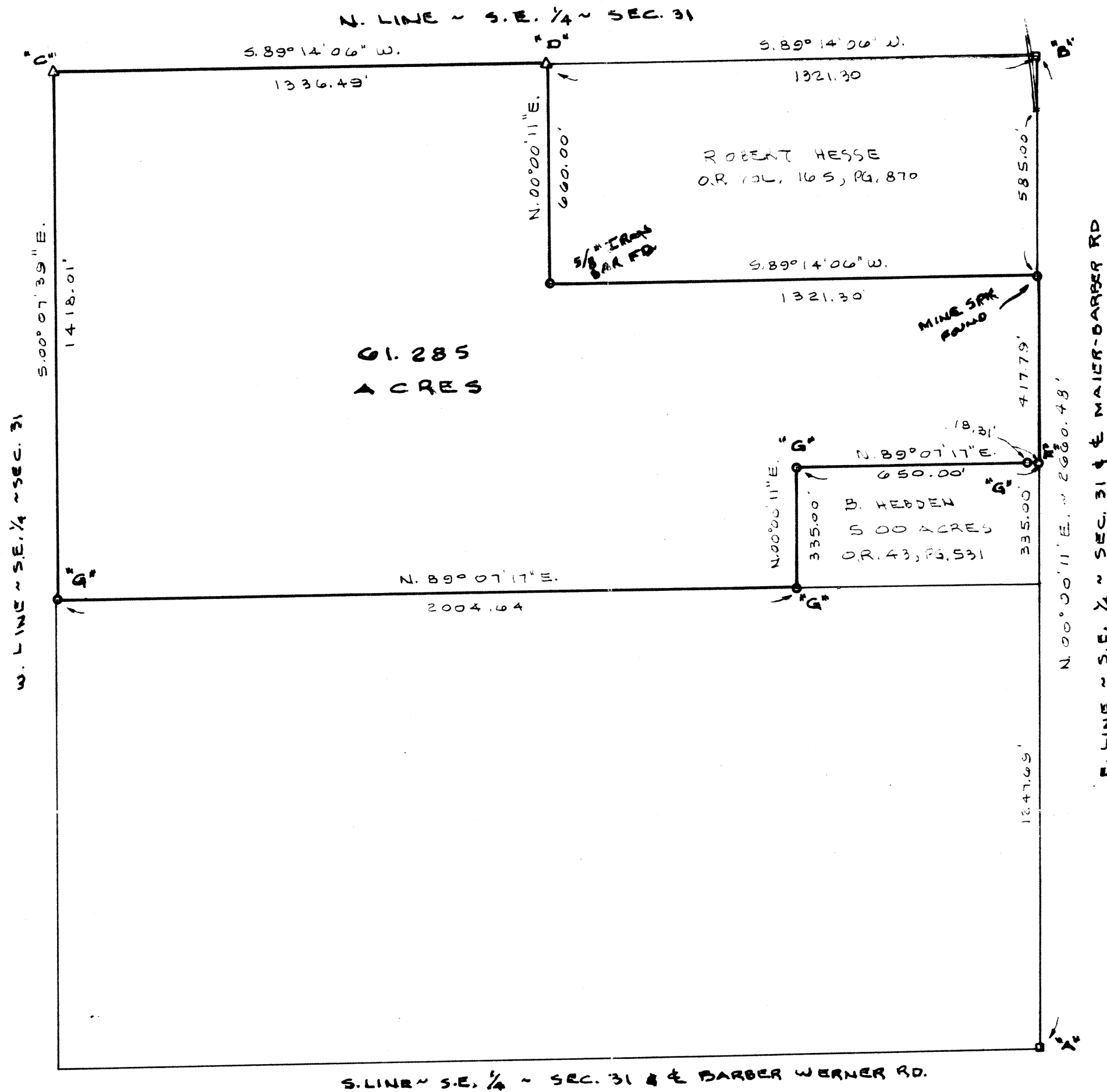

SURVEYED BY Gordon L. Geeslin
 GORDON L. GEESLIN
 REGISTERED SURVEYOR
 NO. 5372

VIVIAN HESSE SURVEY
 PART OF THE S.E. 1/4 OF SECTION 31, TOWN 4
 SOUTH, RANGE 4 EAST (SALEM TWP.), AUGLAIZE COUNTY, OHIO.

MAY 1, 1995

SCALE 1" = 300'

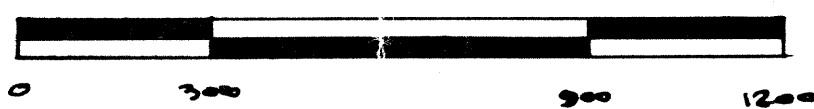

GORDON L. GEESLIN
 LAND SURVEYOR
 810 EAST MARKET STREET
 CELINA, OHIO
 PHONE (419) 586-6155

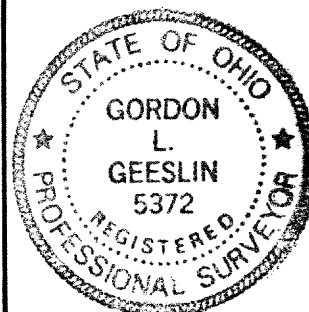

PERMANENT PARCEL No. _____		
Part of: _____ Sec. _____ T. _____ R. _____ Township		
Grantor: _____	Area Retained: _____	Acres
Grantee: _____	Area Transferred: _____	Acres
Deed References: _____		
APPROVALS:		
AGENCY: _____	Board of Health	County Sanitary Engineer
DATE: _____		County Engineer

SAL-31-1

GORDON L. GEESLIN

REGISTERED LAND SURVEYOR

PHONE 419-586-6155

May 1, 1995

VIVIAN HESSE SURVEY DESCRIPTION

Being a parcel of land situated in Salem Township, Auglaize County, Ohio, in the southeast quarter of Section 31, Township 4 South, Range 4 East. Being more particularly described as follows:

Commencing for reference at a stone in a monument box at the northeast corner of the southeast quarter of said Section 31-

Thence, south $00^{\circ}00'11''$ west, along the east line of the southeast quarter of said Section 31 and the centerline of Maier Barber Road, a distance of six hundred sixty (660.00) feet to a mine spike. Said point being the place of beginning for the parcel to be conveyed by this instrument-

Thence, continuing, south $00^{\circ}00'11''$ west, along the last described line, a distance of four hundred seventeen and $79/100$ (417.79) feet to a "P.K." nail at the northeast corner of a 5.00 acres tract of land conveyed by Brenda Hebden by deed recorded in O.R. 43, page 531-

Thence, south $89^{\circ}07'17''$ west, along said Hebden's north line a distance of six hundred fifty (650.00) feet to a $5/8$ inch iron bar-

Thence, south $00^{\circ}00'11''$ west, along said Hebden's west line, a distance of three hundred thirty-five (335.00) feet to a $5/8$ inch iron bar-

Thence, south $89^{\circ}07'17''$ west, a distance of two thousand four and $64/100$ (2004.64) feet to a $5/8$ inch iron bar-

Thence, north $00^{\circ}07'39''$ west, along the west line of the southeast quarter of said Section 31, a distance of one thousand four hundred eighteen and $01/100$ (1418.01) feet to a cornerstone-

Thence, north $89^{\circ}14'06''$ east, along the north line of the southeast quarter of said Section 31, a distance of one thousand three hundred thirty-six and $49/100$ (1336.49) feet to a cornerstone at the northwest corner of a 20.00 acre tract of land conveyed to Robert Hesse by deed recorded in O.R. 165, page 870-

Thence, south $00^{\circ}00'11''$ west, along said Hesse's west line, a distance of six hundred sixty (660.00) feet to a $5/8$ inch iron bar-

Thence, north $89^{\circ}14'06''$ east, along said Hesse's south line, a distance of one thousand three hundred twenty-one and $30/100$ (1321.30) feet to the place of beginning.

Vivian Hesse Survey Description
page 2

Containing 61.285 acres of land more or less.

Subject to all easements and right-of-way of record.

Reference is made to a survey of this area by Gordon L. Geeslin, Professional Surveyor 5372, dated May 1, 1995, on file in the County Engineer's Office.

Surveyed by Gordon L. Geeslin
Gordon L. Geeslin
Professional Surveyor 5372

