

LOCATION SKETCH

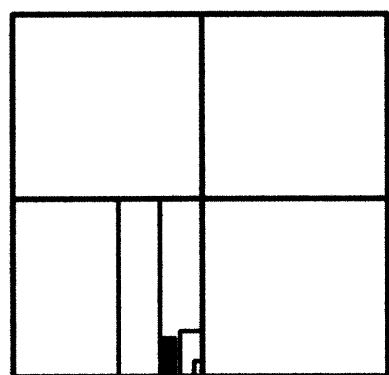

SECTION 31

LEGEND

- = AUG. CO. MON. BOX.
- △ = CORNERSTONE FOUND.
- ♣ = RAILROAD SPIKE FOUND.
- = CONC. COR. POST FOUND.
- "B" = POST IS 8.62°57'11"W.-0.83 FROM COR.
- = WOOD COR. POST FOUND N.88°45'39"E.-1.95 FROM COR.
- = 5/8 INCH IRON BAR FOUND.
- ⊠ = SPINDLE SET.
- = 5/8 INCH IRON BAR SET.

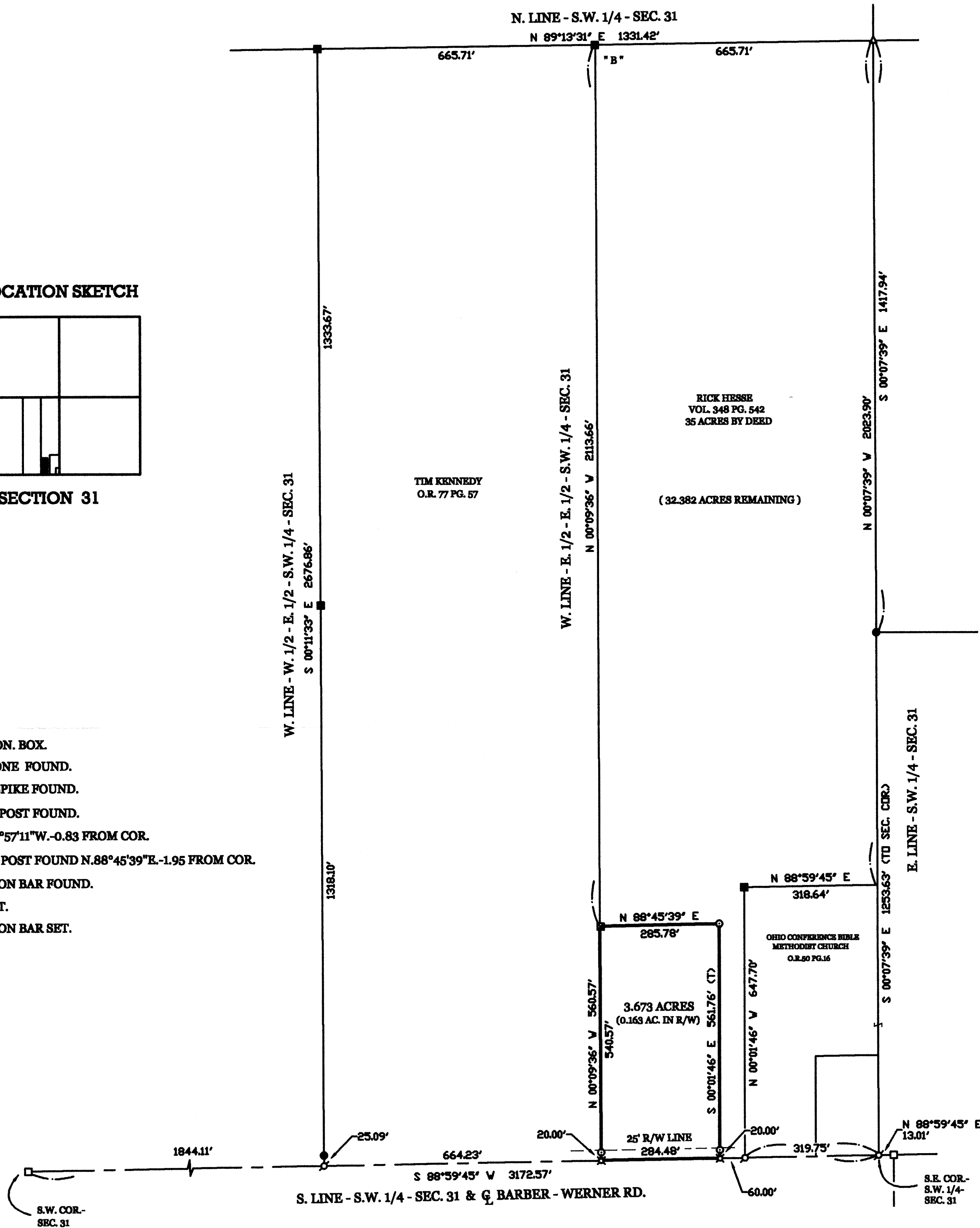

HESSE SURVEY

PART OF THE E. 1/2 OF THE E. 1/2 OF THE S.W. 1/4 OF SECTION 31, TOWN 4 SOUTH, RANGE 4 EAST, (SALEM TOWNSHIP), AUGLAIZE COUNTY, OHIO.

OCTOBER 27, 2003

SCALE 1" = 200'



GEESLIN LAND SURVEYING

P.O. BOX 422
CELINA, OHIO
PHONE (419) 586-6155
FAX (419) 678-9332



SURVEYED BY

James W. Geeslin
JAMES W. GEESLIN
P.S. No. 7764

SAL-31- 3

October 27, 2003

HESSE SURVEY DESCRIPTION

Being a parcel of land situated in Salem Township, Auglaize County, Ohio, in the east half of the east half of the southwest quarter of said Section 31, Township 4 South, Range 4 East. Being more particularly described as follows :

Commencing for reference at a railroad spike at the southeast corner of the southwest quarter of said Section 31 -

Thence, South 88°59'45" West, along the south line of the southwest quarter of said Section 31 and the centerline of Barber-Werner Road, a distance of 379.75 feet to a spindle. Said point being the place of beginning for the parcel of land to be conveyed by this instrument -

Thence, continuing, South 88°59'45" West, along the last described line, a distance of 284.48 feet to a spindle -

Thence, North 00°09'36" West, along the west line of the east half of the east half of the southwest quarter of said Section 31, a distance of 560.57 feet to a point -

Thence, north 88°45'39" East, a distance of 285.78 feet to a 5/8 inch iron bar -

Thence, South 00°01'46" East, a distance of 561.76 feet to the place of beginning.

Containing 3.673 acres of land more or less.

Subject to all easements and right-of-way of record.

Reference is made to a survey of this area by James W. Geeslin, Professional Surveyor 7764, dated October 27, 2003. On file in the County Engineer's office.

Surveyed by

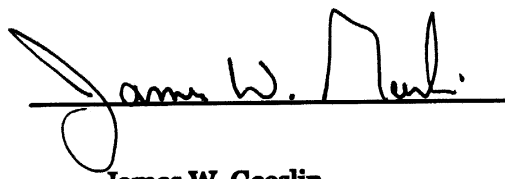
James W. Geeslin
P.S. 7764



**GEESLIN
LAND SURVEYING**

P.O. BOX 422
CELINA, OHIO 45822
PHONE: (419) 586-6155
FAX: (419) 678-9332

PERMANENT PARCEL No. _____			
Part of _____ Sec. _____ T. _____ R. _____ Township _____			
Grantor: _____		Area Retained _____ Acres	
Grantee: _____		Area Retained _____ Acres	
Deed References _____			
APPROVALS AGENCY: _____		County Engineer: _____	
Board of Health: _____ Date: _____		Township Zoning Officer: _____ Date: _____	

SAL-31-3A