

# CITY OF ST. MARYS SURVEY PARCEL 1 & PARCEL 2

PART OF THE EAST 1/2 OF THE N.E. 1/4  
OF SECTION 2, TOWN 6 SOUTH, RANGE 4 EAST,  
(ST. MARYS TOWNSHIP), AUGLAIZE COUNTY, OHIO

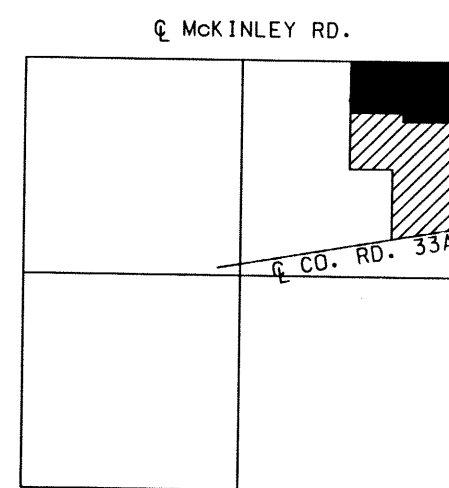
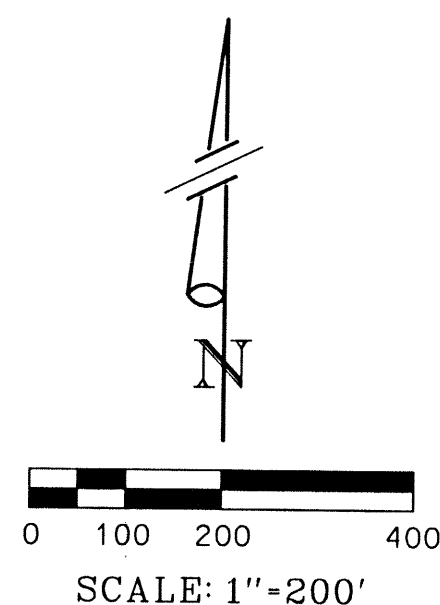

LOCATION MAP  
ST. MARYS SEC. 2

- "A" - STONE FOUND IN MON. BOX AT N.E. COR. SEC. 2
- "B" - 5/8" IRON BAR FOUND
- "C" - CHISELED "+" FOUND IN CONC. BASE OF COR. POST  
(SEE CITY OF ST. MARYS SURVEY X-H-442)
- "D" - P.K. WITH SHINER FOUND
- "E" - CUT STONE FOUND AT E. 1/4 POST OF SEC. 2
- "F" - R.R. SPIKE WITH PUNCHED HOLE FOUND
- "G" - CONC. R/W MON. FOUND AT STA. 25+00
- "H" - CONC. R/W MON. FOUND AT STA. 35+00
- "I" - CONC. R/W MON. FOUND AT STA. 40+00
- "J" - 5/8" IRON BAR WITH CAP SET
- "K" - CONC. MON. WITH IRON BAR SET

- ### NOTES
- 1) REFERENCE IS MADE TO A BOUNDARY SURVEY OF THIS AREA BY MICHAEL L. WEADOCK, REG. SURVEYOR No. 6199 (SEE CITY ENGINEER'S RECORD H-1012)
  - 2) THE BEARING OF THE NORTH LINE OF SECTION 2, ST. MARYS TOWNSHIP, FROM THE M.B. AT THE N.E. CORNER TO THE R.R. SPIKE AT THE N.W. CORNER, BEARS N 89°00'58" W WHICH WAS USED FOR BASES OF BEARING ON THIS SURVEY. THIS BEARING IS FROM G.P.S. POINTS FROM THE AUGLAIZE COUNTY ENGINEER'S OFFICE.

THIS PLAT REPRESENTS AN ACTUAL SURVEY DATED JUNE, 1998

SURVEYED BY: Michael L. Weadock DATE: 6-8-98

MICHAEL L. WEADOCK  
101 E. SPRING ST.  
ST. MARYS, OHIO 45885  
REGISTERED SURVEYOR # 6199

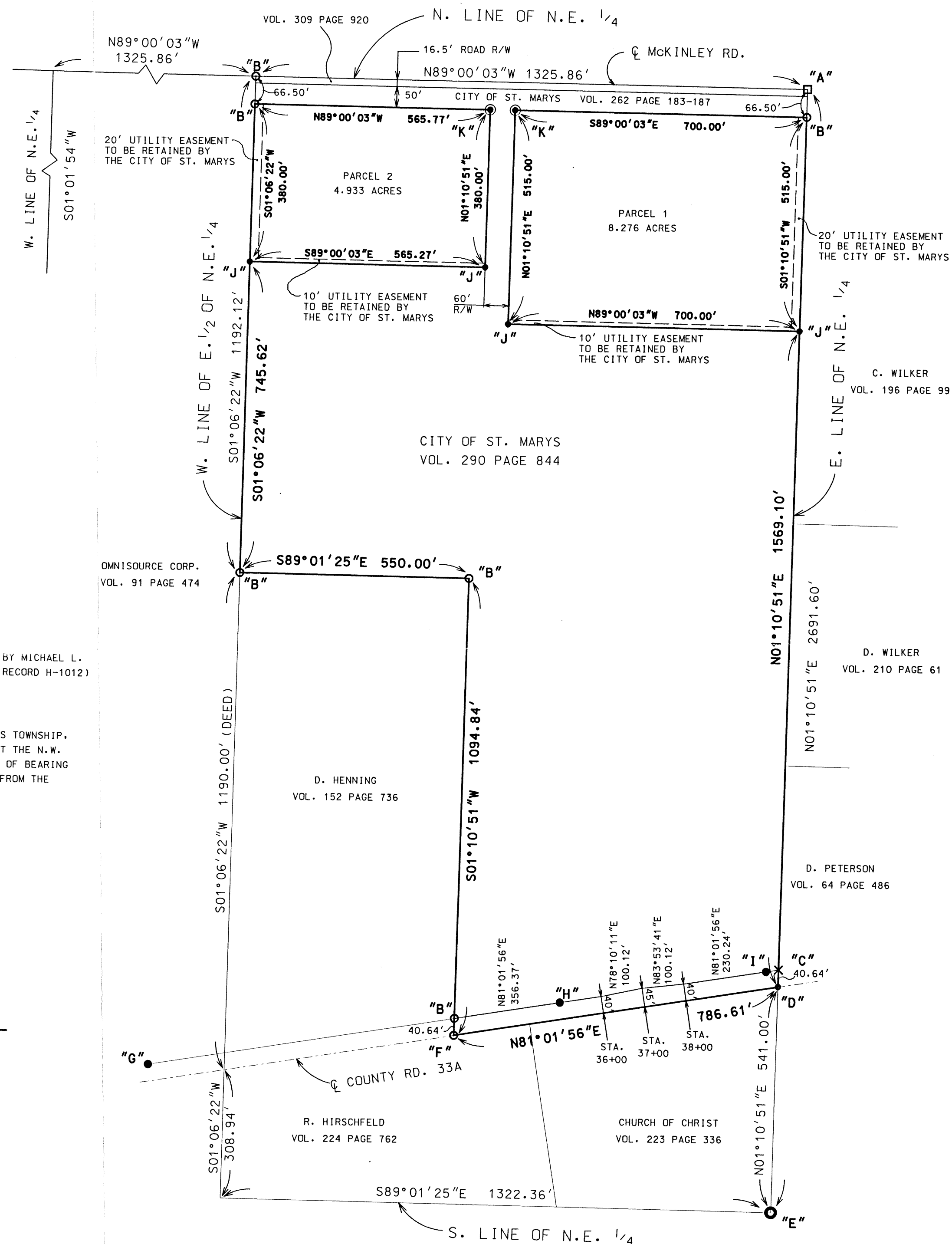
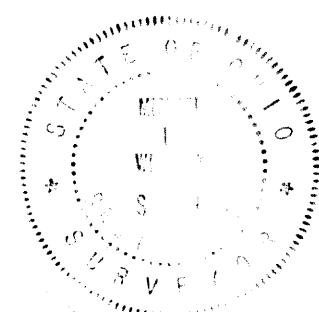

CITY OF ST. MARYS SURVEY  
PARCEL 1 & PARCEL 2

PART OF THE EAST 1/2 OF THE N.E. 1/4  
OF SECTION 2, TOWN 6 SOUTH, RANGE 4 EAST,  
(ST. MARYS TOWNSHIP), AUGLAIZE COUNTY, OHIO

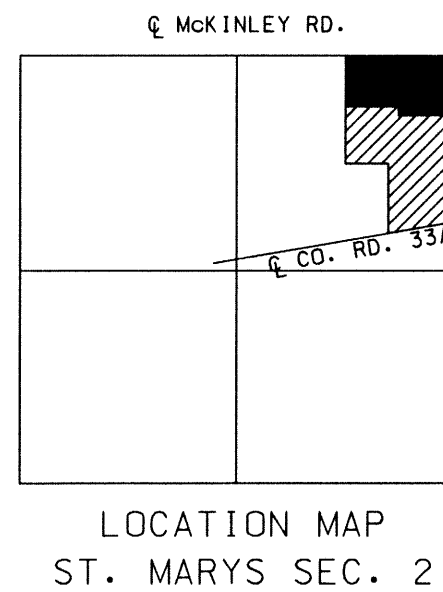
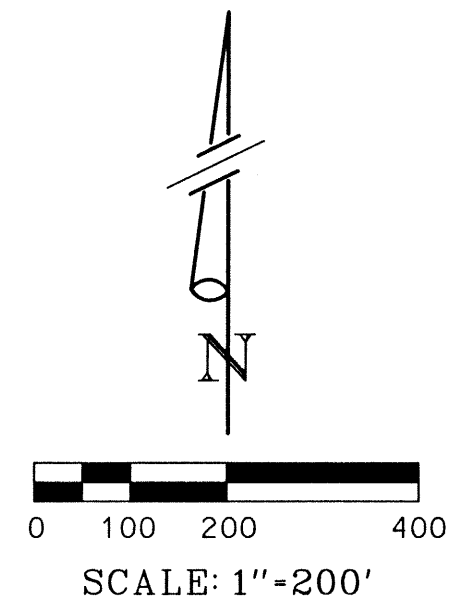

- "A" - STONE FOUND IN MON. BOX AT N.E. COR. SEC. 2  
"B" - 5/8" IRON BAR FOUND  
"C" - CHISELED "+" FOUND IN CONC. BASE OF COR. POST  
(SEE CITY OF ST. MARYS SURVEY X-H-442)  
"D" - P.K. WITH SHINER FOUND  
"E" - CUT STONE FOUND AT E. 1/4 POST OF SEC. 2  
"F" - R.R. SPIKE WITH PUNCHED HOLE FOUND  
"G" - CONC. R/W MON. FOUND AT STA. 25+00  
"H" - CONC. R/W MON. FOUND AT STA. 35+00  
"I" - CONC. R/W MON. FOUND AT STA. 40+00  
"J" - 5/8" IRON BAR WITH CAP SET  
"K" - CONC. MON. WITH IRON BAR SET

1) REFERENCE IS MADE TO A BOUNDARY SURVEY OF THIS AREA BY MICHAEL L. WEADOCK, REG. SURVEYOR No. 6199 (SEE CITY ENGINEER'S RECORD H-1012)

2) THE BEARING OF THE NORTH LINE OF SECTION 2, ST. MARYS TOWNSHIP, FROM THE M.B. AT THE N.E. CORNER TO THE R.R. SPIKE AT THE N.W. CORNER, BEARS N 89°00'58" W WHICH WAS USED FOR BASES OF BEARING ON THIS SURVEY. THIS BEARING IS FROM G.P.S. POINTS FROM THE AUGLAIZE COUNTY ENGINEER'S OFFICE.

NOTES

THIS PLAT REPRESENTS AN ACTUAL SURVEY DATED JUNE, 1998

SURVEYED BY: Michael L. Weadock DATE: 6-24-98

MICHAEL L. WEADOCK  
101 E. SPRING ST.  
ST. MARYS, OHIO 45885  
REGISTERED SURVEYOR # 6199

