

# STATE OF OHIO TO NOBLE SQUIRE PROPERTIES

Part of Lot 2 in Block 33 of the  
St. Marys East Addition to the  
City of St. Marys, Auglaize County, Ohio

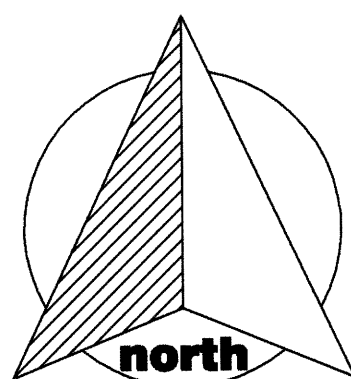
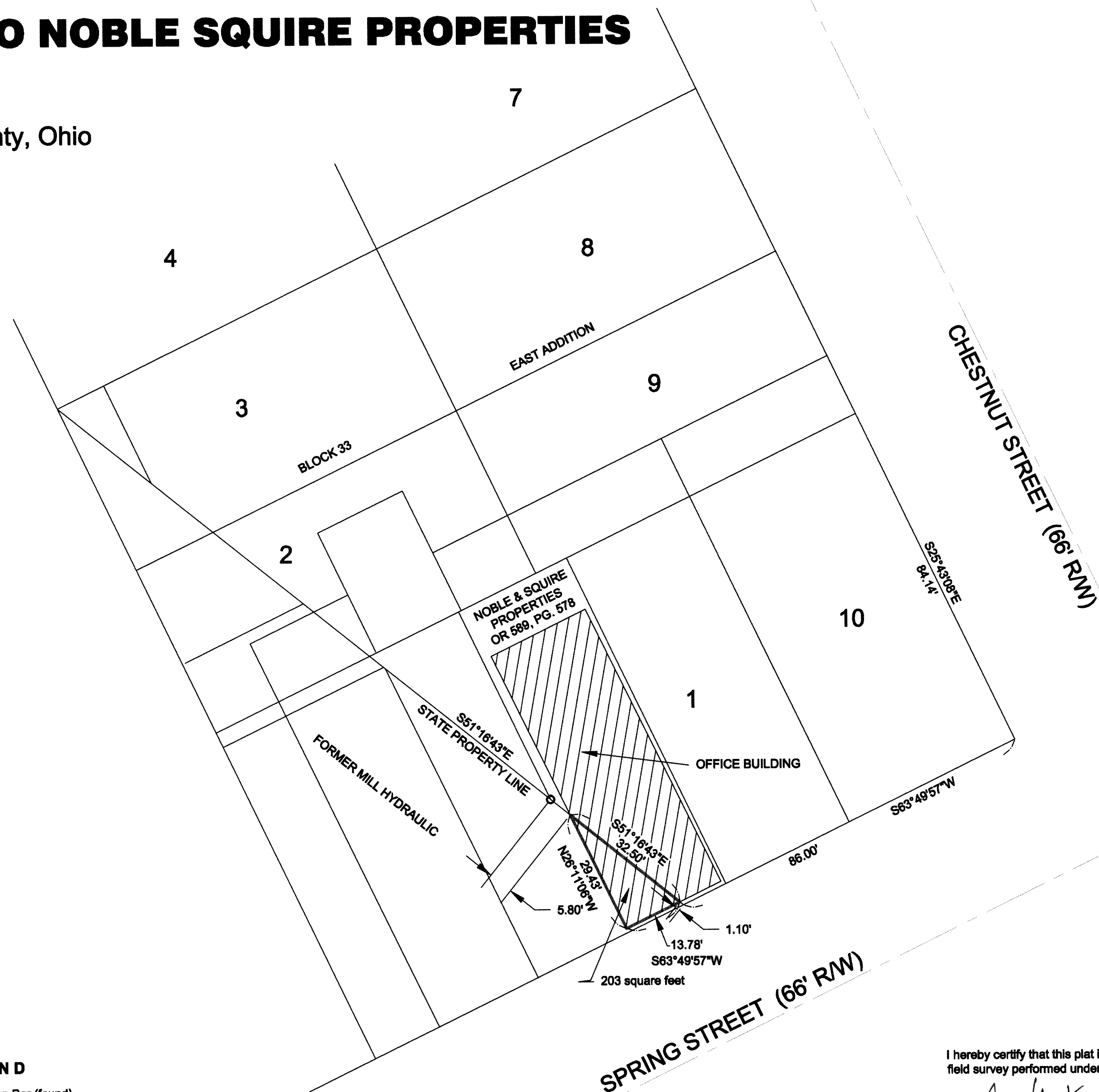

## LEGEND

○ 5/8" Iron Bar (found)

## GRAPHIC SCALE



( IN FEET )  
1 inch = 20 ft.

I hereby certify that this plat is representative of a  
field survey performed under my direct supervision.

*James M. Kent*  
James M. Kent, Professional Surveyor No. 6792

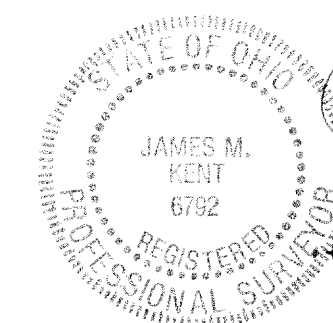

**kent surveying, inc.**

acad - Kralg Noble Office  
drawing #5192  
May 26, 2010 Corrected dimension  
June 30, 2010

STM-3-26

State of Ohio to Noble Squire Properties

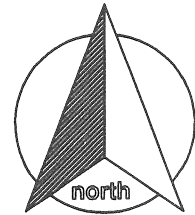

SURVEYOR'S DESCRIPTION

scale:

Being a part of Lot 2 in Block 33 of the St. Marys East Addition to the City of St. Marys, Auglaize County, Ohio and more particularly described as follows:

Commencing for reference at the southeast corner of Lot 10 Block 33, said point also being the intersection of the westerly right-of-way line of Chestnut Street with the northerly right-of-way line of Spring Street; thence, along the northerly right-of-way line of Spring Street, S 63° 49' 57" W for a distance of 86.00 feet to a point; thence, N 51° 16' 43" W for a distance of 1.10 feet to the POINT OF BEGINNING for the parcel herein described;

Thence, S 63° 49' 57" W for a distance of 13.78 feet to a point;

Thence, N 26° 11' 06" W for a distance of 29.43 feet to a point on the easterly line of the former mill hydraulic owned by the State of Ohio;

Thence, S 51° 16' 43" E along the aforesaid easterly line for a distance of 32.50 feet to the POINT OF BEGINNING, containing therein 203 square feet. Subject to all easements and right-of-way of record at the time of the recording of this instrument. Prepared by James M. Kent, Professional Surveyor No. 6792 with reference herein made to a plat of survey; Kent Surveying, Inc., drawing number 5192 dated May 26, 2010.

*Corrected closing dimensions July 12, 2010*

  
James M. Kent, PS 6792

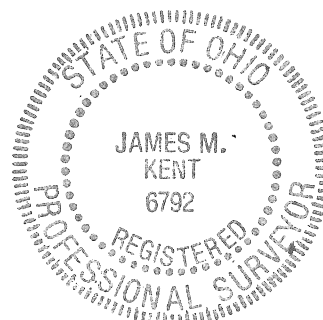

CLIENT NOBLE SQUIRE PROPERTIES DATE 7-12-10  
COUNTY AUGLAIZE TOWNSHIP —  
SECTION — T-—-S; R-—-E DRAWN BY JMK  
SHEET 1 OF 1 DWG. # 5192

 **kent surveying, inc.**  
P.O. Box 96 - 1750 Bellefontaine Street  
Wapakoneta, OH 45895  
419-738-5677 fax 419-738-7894

STM-3-2ba