

STM-4-27

SURVEYED BY Gordon L. Geeslin
GORDON L. GEESLIN
REGISTERED SURVEYOR
NO 5372

E CURVE DATA

$\Delta = 140^{\circ}56'35''$
 $D = 04^{\circ}00'26''$
 $L = 372.91$
 $R = 1429.85$
 $T = 187.52'$

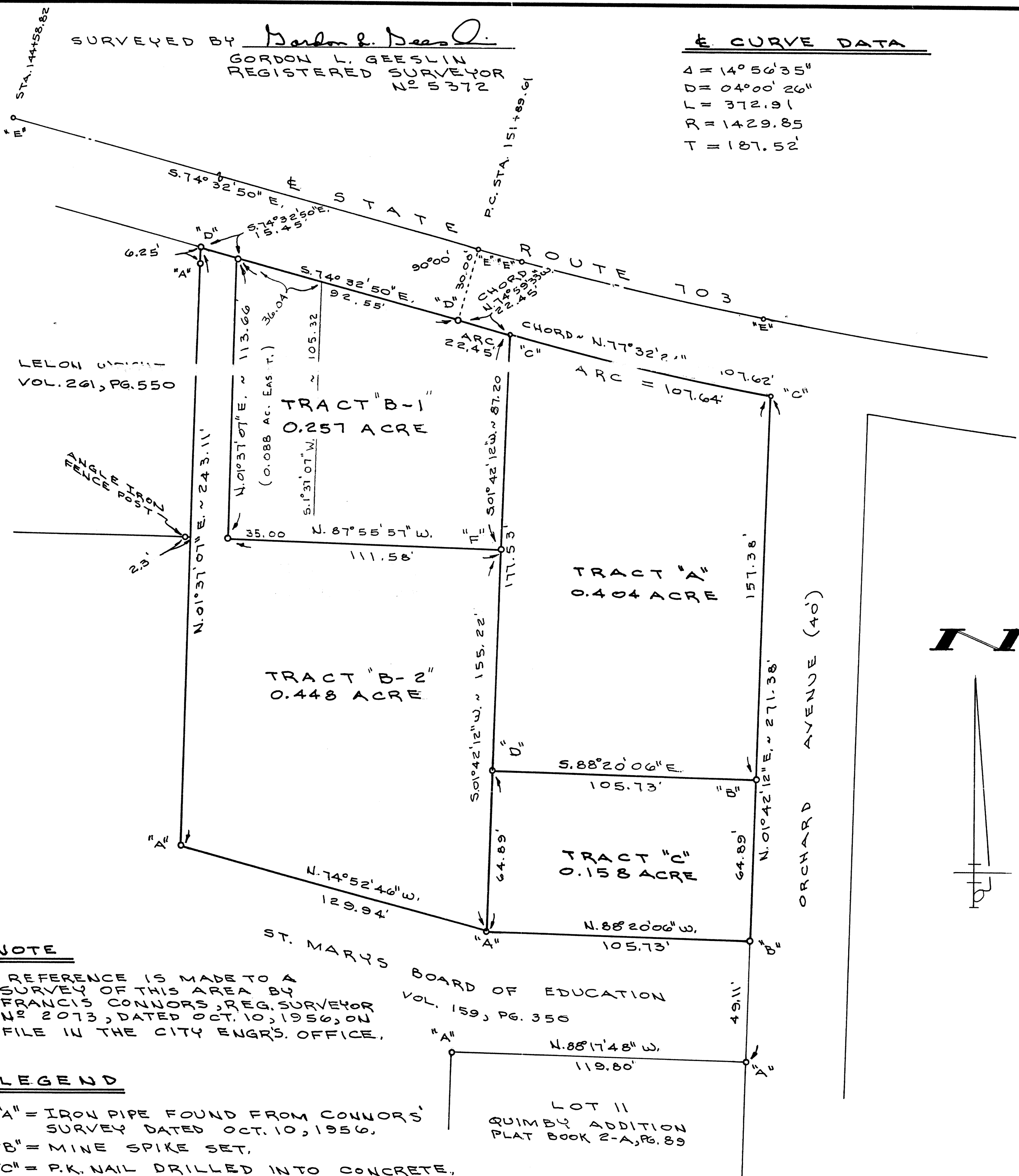

NOTE

REFERENCE IS MADE TO A SURVEY OF THIS AREA BY FRANCIS CONNORS, REG. SURVEYOR NO 2073, DATED OCT. 10, 1956, ON FILE IN THE CITY ENGR'S. OFFICE.

LEGEND

- "A" = IRON PIPE FOUND FROM CONNORS' SURVEY DATED OCT. 10, 1956.
- "B" = MINE SPIKE SET.
- "C" = P.K. NAIL DRILLED INTO CONCRETE.
- "D" = 5/8" X 30" IRON BAR SET.
- "E" = P.K. NAIL FOUND ON E. S. R. 703.
- "F" = ANGLE IRON FENCE POST.

SURVEY FOR DICK BOLTON
IN THE CITY OF ST. MARYS AND IN THE S.E. 1/4 OF SEC. 4, TOWN 6 SOUTH, RANGE 4 EAST (ST. MARYS TOWNSHIP, AUGLAIZE COUNTY, OHIO.

SEPTEMBER 26, 1991

SCALE 1" = 30'

REVISED 10-10-91 TO DEVIDE TRACT "B"

GORDON L. GEESLIN
LAND SURVEYOR
810 EAST MARKET STREET
CELINA, OHIO
PHONE (419) 586-6155



| | | |
|--|-----------------|--------------------------|
| PERMANENT PARCEL No. _____ | | |
| Part of: _____ Sec. _____ T _____ R _____ Township | | |
| Grantor: _____ Area Retained: _____ Acres | | |
| Grantee: _____ Area Transferred: _____ Acres | | |
| Deed References: _____ | | |
| APPROVALS: | Board of Health | County Sanitary Engineer |
| AGENCY: | | County Engineer |
| DATE: | | C287 / 1107 |

February 3, 2001

0.088 ACRE EASEMENT DESCRIPTION

Being a parcel of land situated in the City of St. Marys, St. Marys Township, Auglaize County, Ohio, in the southeast quarter of Section 4, Township 6 South, Range 4 East. Being more particularly described as follows ;

Commencing for reference at an iron pipe at the northeast corner of lot eleven in the Quimby Addition to said City of St. Marys :

Thence, north 01°42'12" east, along the west line of Orchard Avenue, a distance of 49.11 feet to a mine spike -

Thence, north 88°20'06" west, a distance of 105.73 feet to an iron pipe -

Thence, north 74°52'46" west, a distance of 129.94 feet to an iron pipe -

Thence, north 01°37'07" east, a distance of 243.11 feet to a 5/8 inch iron bar in the south line of State Route 703 -

Thence, south 74°32'50" east, along the south line of said State Route 703, a distance of 15.45 feet to a 5/8 inch iron bar. Said point being the place of beginning for the herein described parcel of land -

Thence, continuing, south 74°32'50" east, along the last described line, a distance of 36.04 feet to a point -

Thence, south 01°37'07" west, a distance of 105.32 feet to a point -

Thence, north 87°55'57" west, a distance of 35.00 feet to a 5/8 inch iron bar -

Thence, north 01°37'07" east, a distance of 113.66 feet to the place of beginning.

Containing 0.088 acre of land more or less.

Subject to all easements and right-of-way of record.

Reference is made to a survey of this area by Gordon L. Geeslin, Professional Surveyor 5372, dated September 26, 1991.

Prepared by

James W. Geeslin

James W. Geeslin
P.S. 7764



GEESLIN
LAND SURVEYING

804 EAST MARKET STREET
P.O. BOX 422
CELINA, OHIO 45822

PHONE: (419) 586-6155
FAX: (419) 586-1826

| | | | |
|-------------------------------|-----------------------|--------------------------------|-------------------------|
| PERMANENT PARCEL No. _____ | | | |
| Part of _____ | Sec. _____ | T. _____ | R. _____ Township _____ |
| Grantor _____ | Area Retained _____ | Acres _____ | |
| Grantee _____ | Area Retained _____ | Acres _____ | |
| Deed References _____ | | | |
| APPROVALS AGENCY DATE | Board of Health _____ | County Sanitary Engineer _____ | County Engineer _____ |