

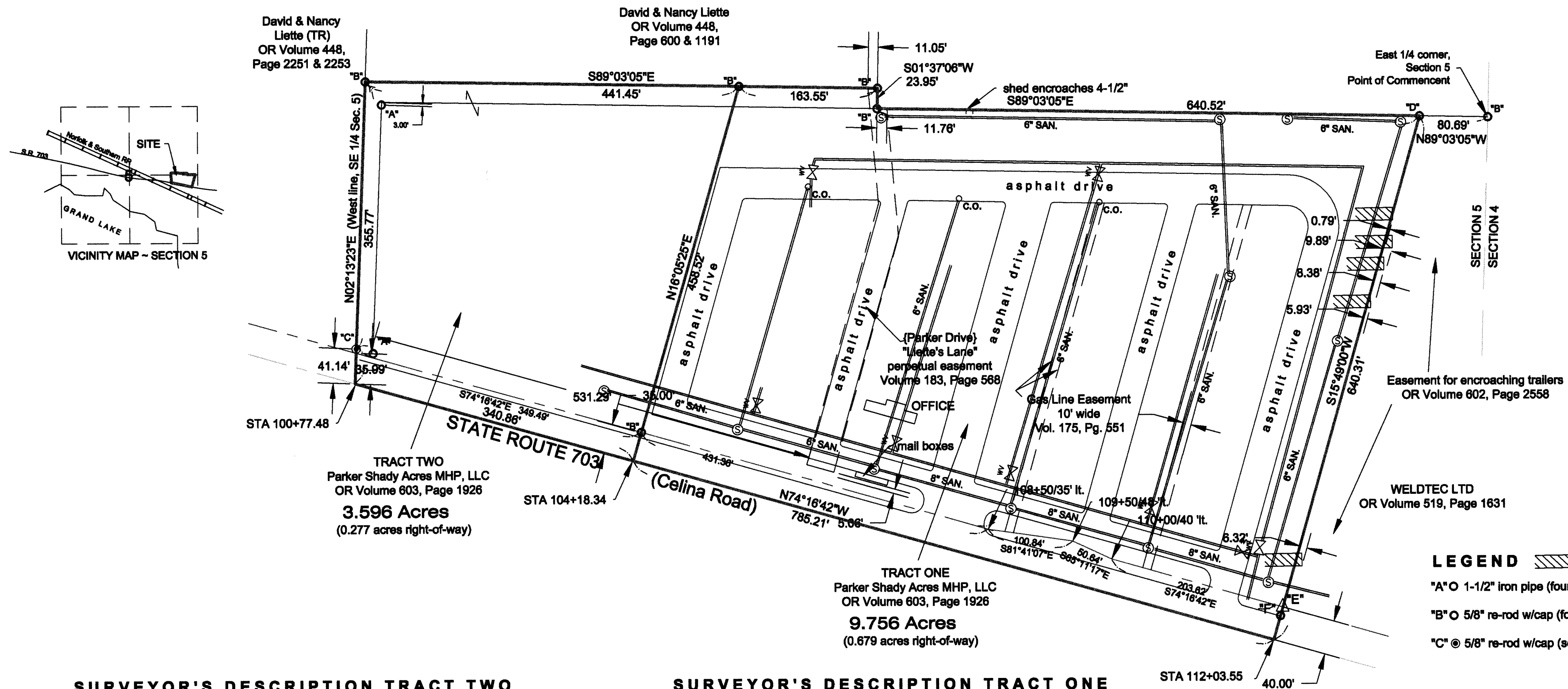

Being a part of the East half of Section 5,  
Town-6-South, Range-4-East, St. Marys Township,  
Auglaize County, Ohio as evidenced by OR Volume 603,  
Page 1926 and Parcel No. K3100500100.



Being a part of the east half of Section 5, Town-6-South, Range-4-East, St. Marys Township, Auglaize County, Ohio as evidenced by Official Record Volume 603, Page 1926 and Parcel No. K3100500100 and more particularly described as follows:

Being a part of the east half of Section 5, Town-6-South, Range-4-East, St. Marys Township, Auglaize County, Ohio as evidenced by Official Record Volume 603, Page 1926 and Parcel No. K3100500100 and more particularly described as follows:

**LEGEND**  denotes Mobile Home

"A" ○ 1-1/2" iron pipe (found)	"D" ○ 1" iron pipe w/cap (found)
"B" ○ 5/8" re-rod w/cap (found)	"E" △ concrete monument (found)
"C" ● 5/8" re-rod w/cap (set)	"F" ○ 1-1/2" iron pipe (found)

**JAMES M. KENT, Professional Surveyor No. 6792**

acad ~ Ficks, Jason  
Dwg #5516  
December 8, 2014  
*Easement for encroaching trailers 01/01/2015*  
*Area change 01/12/2015*  
*Tract One & Two 01/16/2015*  
*Corrected c/l and area One & Two 01/16/15*

( IN FEET )  
1 inch = 100 ft.