

PIPELINE EASEMENT RELOCATION SURVEY

Situated in the Northwest Quarter of Section 13, St. Marys, Township, Town-6-South, Range-4-East, Auglaize County, Ohio
Easement relocation affecting 1.071 Acres of Land out of Permanent Parcel ID No. K31-013-012-00
Auglaize County Auditor and Recorder's Office

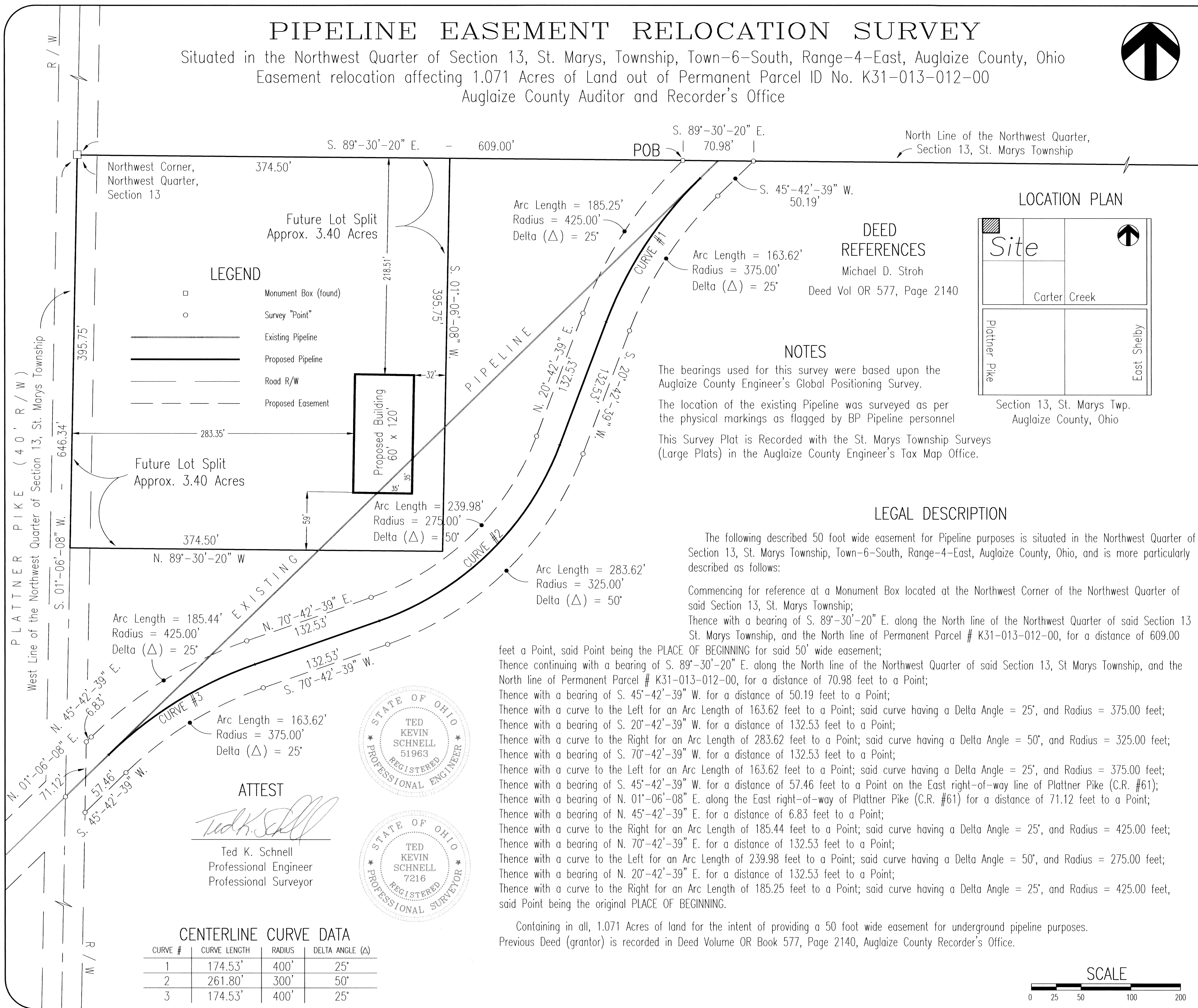
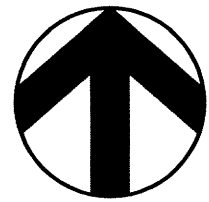

LEGEND

- Monument Box (found)
- Survey "Point"
- Existing Pipeline
- Proposed Pipeline
- Road R/W
- Proposed Easement

Future Lot Split
Approx. 3.40 Acres

Future Lot Split
Approx. 3.40 Acres

Proposed Building
60' x 120'

ATTEST

Ted K. Schnell
Professional Engineer
Professional Surveyor

CENTERLINE CURVE DATA

CURVE #	CURVE LENGTH	RADIUS	DELTA ANGLE (Δ)
1	174.53'	400'	25°
2	261.80'	300'	50°
3	174.53'	400'	25°

DEED REFERENCES

Michael D. Stroh
Deed Vol OR 577, Page 2140

NOTES

The bearings used for this survey were based upon the Auglaize County Engineer's Global Positioning Survey.
The location of the existing Pipeline was surveyed as per the physical markings as flagged by BP Pipeline personnel.
This Survey Plat is Recorded with the St. Marys Township Surveys (Large Plats) in the Auglaize County Engineer's Tax Map Office.

LEGAL DESCRIPTION

The following described 50 foot wide easement for Pipeline purposes is situated in the Northwest Quarter of Section 13, St. Marys Township, Town-6-South, Range-4-East, Auglaize County, Ohio, and is more particularly described as follows:

Commencing for reference at a Monument Box located at the Northwest Corner of the Northwest Quarter of said Section 13, St. Marys Township;
Thence with a bearing of S. 89°-30'-20" E. along the North line of the Northwest Quarter of said Section 13 St. Marys Township, and the North line of Permanent Parcel # K31-013-012-00, for a distance of 609.00

feet a Point, said Point being the PLACE OF BEGINNING for said 50' wide easement;
Thence continuing with a bearing of S. 89°-30'-20" E. along the North line of the Northwest Quarter of said Section 13, St Marys Township, and the North line of Permanent Parcel # K31-013-012-00, for a distance of 70.98 feet to a Point;
Thence with a bearing of S. 45°-42'-39" W. for a distance of 50.19 feet to a Point;
Thence with a curve to the Left for an Arc Length of 163.62 feet to a Point; said curve having a Delta Angle = 25°, and Radius = 375.00 feet;
Thence with a bearing of S. 20°-42'-39" W. for a distance of 132.53 feet to a Point;
Thence with a curve to the Right for an Arc Length of 283.62 feet to a Point; said curve having a Delta Angle = 50°, and Radius = 325.00 feet;
Thence with a bearing of S. 70°-42'-39" W. for a distance of 132.53 feet to a Point;
Thence with a curve to the Left for an Arc Length of 163.62 feet to a Point; said curve having a Delta Angle = 25°, and Radius = 375.00 feet;
Thence with a bearing of S. 45°-42'-39" W. for a distance of 57.46 feet to a Point on the East right-of-way line of Plattner Pike (C.R. #61);
Thence with a bearing of N. 01°-06'-08" E. along the East right-of-way of Plattner Pike (C.R. #61) for a distance of 71.12 feet to a Point;
Thence with a bearing of N. 45°-42'-39" E. for a distance of 6.83 feet to a Point;
Thence with a curve to the Right for an Arc Length of 185.44 feet to a Point; said curve having a Delta Angle = 25°, and Radius = 425.00 feet;
Thence with a bearing of N. 70°-42'-39" E. for a distance of 132.53 feet to a Point;
Thence with a curve to the Left for an Arc Length of 239.98 feet to a Point; said curve having a Delta Angle = 50°, and Radius = 275.00 feet;
Thence with a bearing of N. 20°-42'-39" E. for a distance of 132.53 feet to a Point;
Thence with a curve to the Right for an Arc Length of 185.25 feet to a Point; said curve having a Delta Angle = 25°, and Radius = 425.00 feet, said Point being the original PLACE OF BEGINNING.

Containing in all, 1.071 Acres of land for the intent of providing a 50 foot wide easement for underground pipeline purposes.
Previous Deed (grantor) is recorded in Deed Volume OR Book 577, Page 2140, Auglaize County Recorder's Office.

LOCATION PLAN

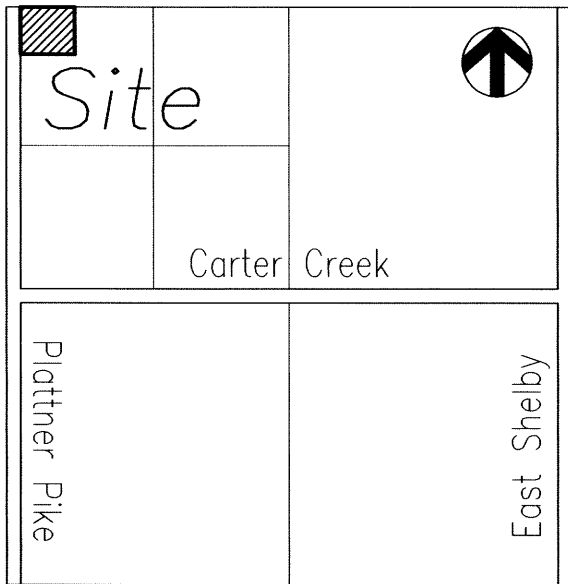

Section 13, St. Marys Twp.
Auglaize County, Ohio

TITLE

PIPELINE EASEMENT RELOCATION SURVEY

H & S Civil Engineers and Land Surveyors

913 Fieldstone Court Wapakoneta, Ohio 45895
Voice: (419) 738-4758 Fax: (419) 739-7631
E-Mail: hscivil@bright.net

No.	Revision/Issue	Date

Project Name
RELOCATION OF
BP OIL PIPELINE EASEMENT
MICHAEL D. STROH
PARCEL # K31-013-012-00

Project Location
PART OF THE
NORTHWEST QUARTER OF
SECTION 13, ST. MARYS TWP
AUGLAIZE COUNTY, OHIO

Project	Sheet
STROH-BP PIPE	1
Date	08/23/11
Scale	1" = 100'
SHOWN	



STM-13-3