

# FRANK SURVEY

PART OF THE N.E. 1/4 OF SECTION 19,  
TOWN 6 SOUTH, RANGE 4 EAST, ( ST.  
MARYS TOWNSHIP ), AUGLAIZE COUNTY,  
OHIO.

SEPTEMBER 25, 2000 SCALE 1" = 20'

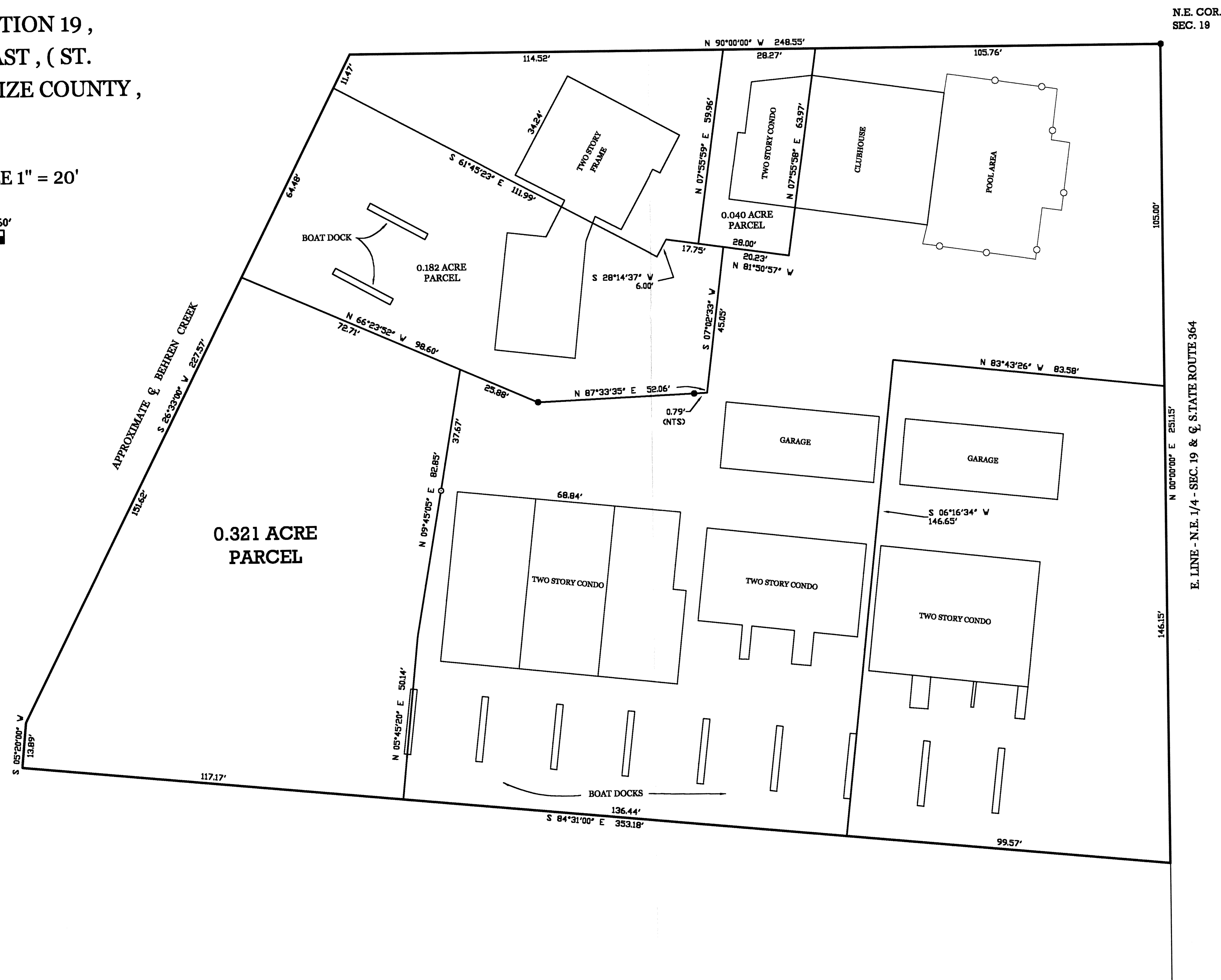
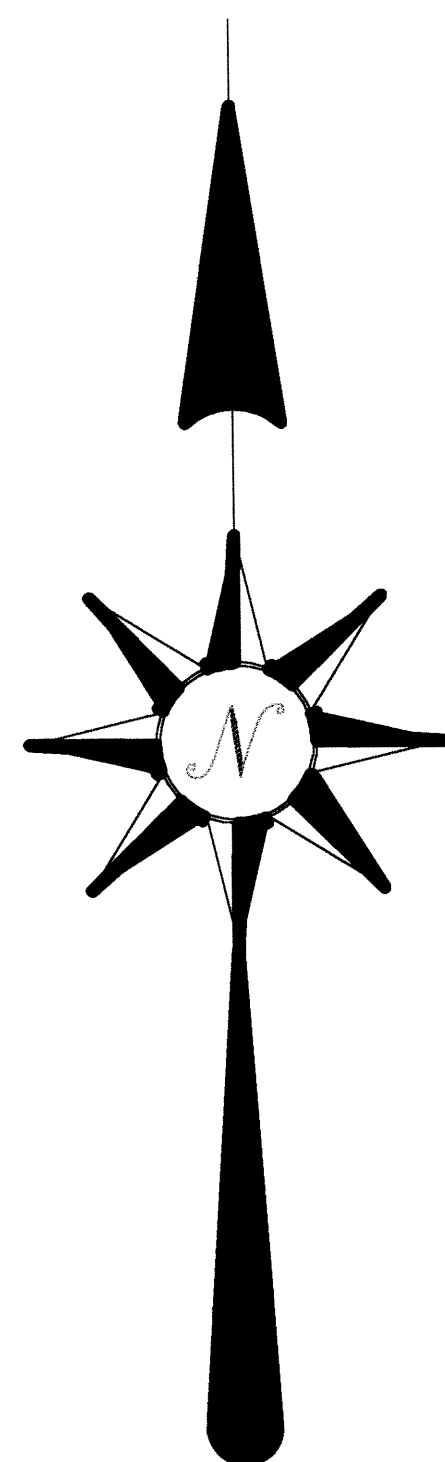

## LEGEND

- = 5/8 INCH IRON BAR FOUND.
- = 5/8 INCH IRON BAR SET.

## SURVEY REFERENCES

- 1) BACON SURVEY, P.S. 6179, 11-6-93.
- 2) FRANK SURVEY, 11-1-96.

SURVEYED BY

*James W. Geeslin*  
JAMES W. GEESLIN  
P.S. No. 7764



**GEESLIN  
LAND SURVEYING**  
P.O. BOX 422  
804 EAST MARKET STREET  
CELINA, OHIO  
PHONE (419) 586-6155  
FAX (419) 586-1826

September 25, 2000

FRANK SURVEY DESCRIPTION ( 0.321 ACRE PARCEL )

Being a parcel of land situated in St. Marys Township, Auglaize County, Ohio, in the northeast quarter of Section 19, Township 6 South, Range 4 East. Being more particularly described as follows :

Commencing for reference at a 5/8 inch iron bar at the northeast corner of said Section 19 -

Thence, west, a distance of two hundred forty-eight and 55/100 (248.55) feet to a point in the approximate centerline of Behren Creek -

Thence, south 26°33'00" west, along the approximate centerline of Behren Creek, a distance of seventy-five and 95/100 (75.95) feet to a point. Said point being the place of beginning for the herein described parcel of land -

Thence, continuing, south 26°33'00" west, along the approximate centerline of Behren Creek, a distance of one hundred fifty-one and 62/100 (151.62) feet to a point -

Thence, south 05°20'00" west, along the approximate centerline of Behren Creek, a distance of thirteen and 89/100 (13.89) feet to a point -

Thence, south 84°31'00" east, a distance of one hundred seventeen and 17/100 (117.17) feet to a point -

Thence, north 05°45'20" east, a distance of fifty and 14/100 (50.14) feet to a point -

Thence, north 09°45'05" east, a distance of eighty-two and 85/100 (82.85) feet to a point -

Thence, north 66°23'52" west, a distance of seventy-two and 71/100 (72.71) feet to the place of beginning.

Containing 0.321 acre of land more or less.

Subject to all easements and right-of-way of record.

Reference is made to a survey of this area by James W. Geeslin, Professional Surveyor 7764, dated September 25, 2000. On file in the County Engineer's Office.

Surveyed by James W. Geeslin

James W. Geeslin  
P.S. 7764

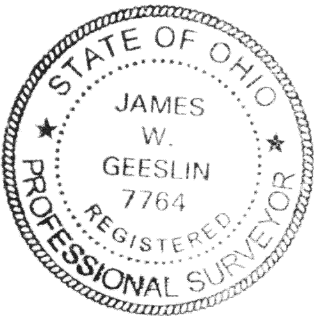

**GEESLIN  
LAND SURVEYING**

804 EAST MARKET STREET  
P.O. BOX 422  
CELINA, OHIO 45822

PHONE: (419) 586-6155  
FAX: (419) 586-1826

PERMANENT PARCEL No. _____			
Part of: _____ Sec. _____ T. _____ R. _____ Township _____			
Grantor: _____		Area Retained: _____ Acres	
Grantee: _____		Area Retained: _____ Acres	
Deed References: _____			
APPROVALS AGENCY DATE: _____		County Sanitary Engineer _____	County Engineer _____