

MERVIN QUELLHORST SURVEY
PART NE¹/₄ SECTION 27 T-6-S R-4-E
ST. MARYS TOWNSHIP AUGLAIZE CO. OHIO

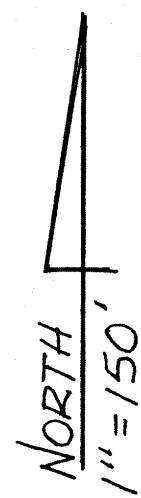

STATE ROUTE # 219

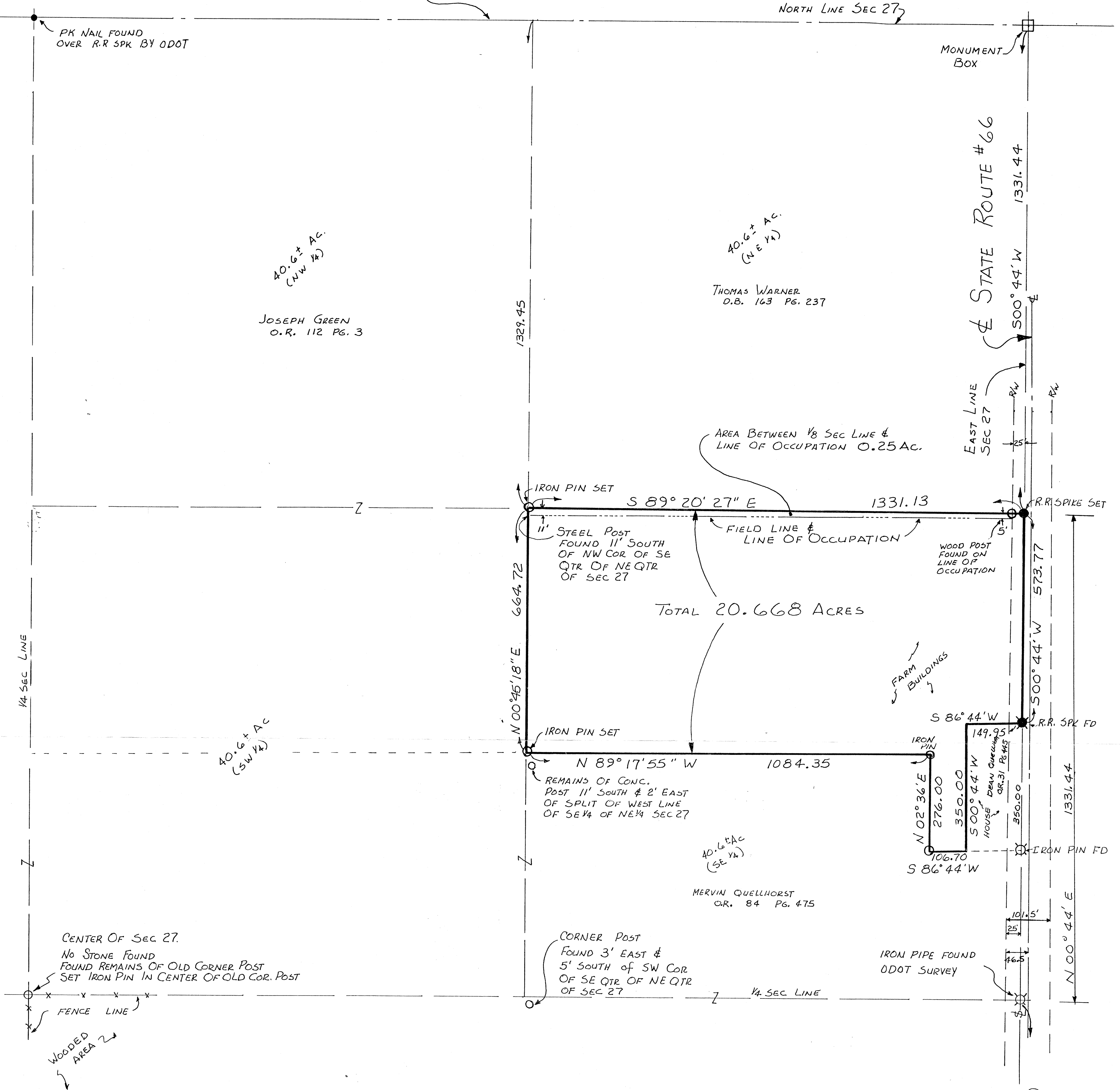

LAND SURVEYING LAND CONSULTANTS CONSTRUCTION LAYOUT

THOMAS W. STEINKE
16454 CLINTY ROAD # 25-A
ANNA, OHIO 45302

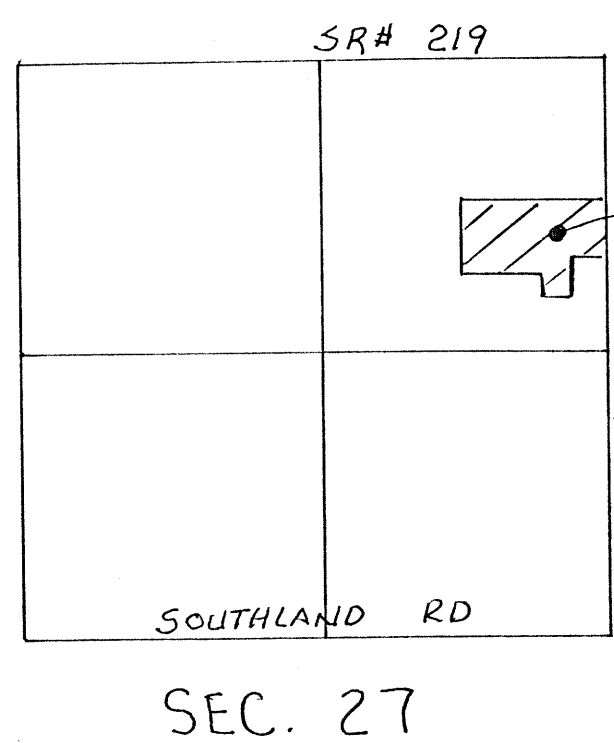

SPLIT NORTH EAST QUARTER OF SECTION 27
TO DETERMINE PROPERTY LINES

Description of 20.668 Acres

Being 20.668 Acres located in the northeast quarter of Section 27, Town 6 South, Range 4 East, St. Marys Township, Auglaize County, Ohio and being further described as follows:

Commencing at a monument box located at the northeast corner of Section 27;

Thence South 00 degrees 44 minutes West along the east line of Section 27, a distance of 1331.44 feet to the northeast corner of lands described in O.R. 84 Page 475 and the PLACE OF BEGINNING for the parcel herein described;

Thence continuing South 00 degrees 44 minutes West, a distance of 573.77 feet to a railroad spike found at the northeast corner of lands described in O.R. 31 Page 445;

Thence South 86 degrees 44 minutes West, a distance of 149.95 feet to a point;

Thence South 00 degrees 44 minutes West, a distance of 350.00 feet to a point located at the southwest corner of lands describe in O.R. 31 Page 445;

Thence South 86 degrees 44 minutes West, a distance of 106.70 feet to an iron pin set;

Thence North 02 degrees 36 minutes East, a distance of 276.00 feet to an iron pin set;

Thence North 89 degrees 17 minutes 55 seconds West, a distance of 1084.35 feet to an iron pin set in the west line of lands described in O.R. 84 Page 475;

Thence North 00 degrees 45 minutes 18 seconds East along said property line, a distance of 664.72 feet to an iron pin set at the northwest corner of said property;

Thence South 89 degrees 20 minutes 27 seconds East, a distance of 1331.13 feet to a railroad spike and the PLACE OF BEGINNING.

Containing in all 20.668 Acres of which 0.33 Acre in road right-of-way

Thomas W. Steinke

T.W. STEINKE REG. SURVEYOR # 6177

NOVEMBER / DECEMBER 1994

PREPARED BY

THOMAS W. STEINKE

ANNA-OHIO

PHONE 513-693-6538