

# HIRSCHFELD SURVEY

PART ~ W. 1/2 ~ N.W. 1/4 ~ SECTION 29, T. 6 S.,  
R. 4 E., (ST. MARYS TOWNSHIP), AUGLAIZE  
COUNTY, OHIO.

NOVEMBER 29, 1995

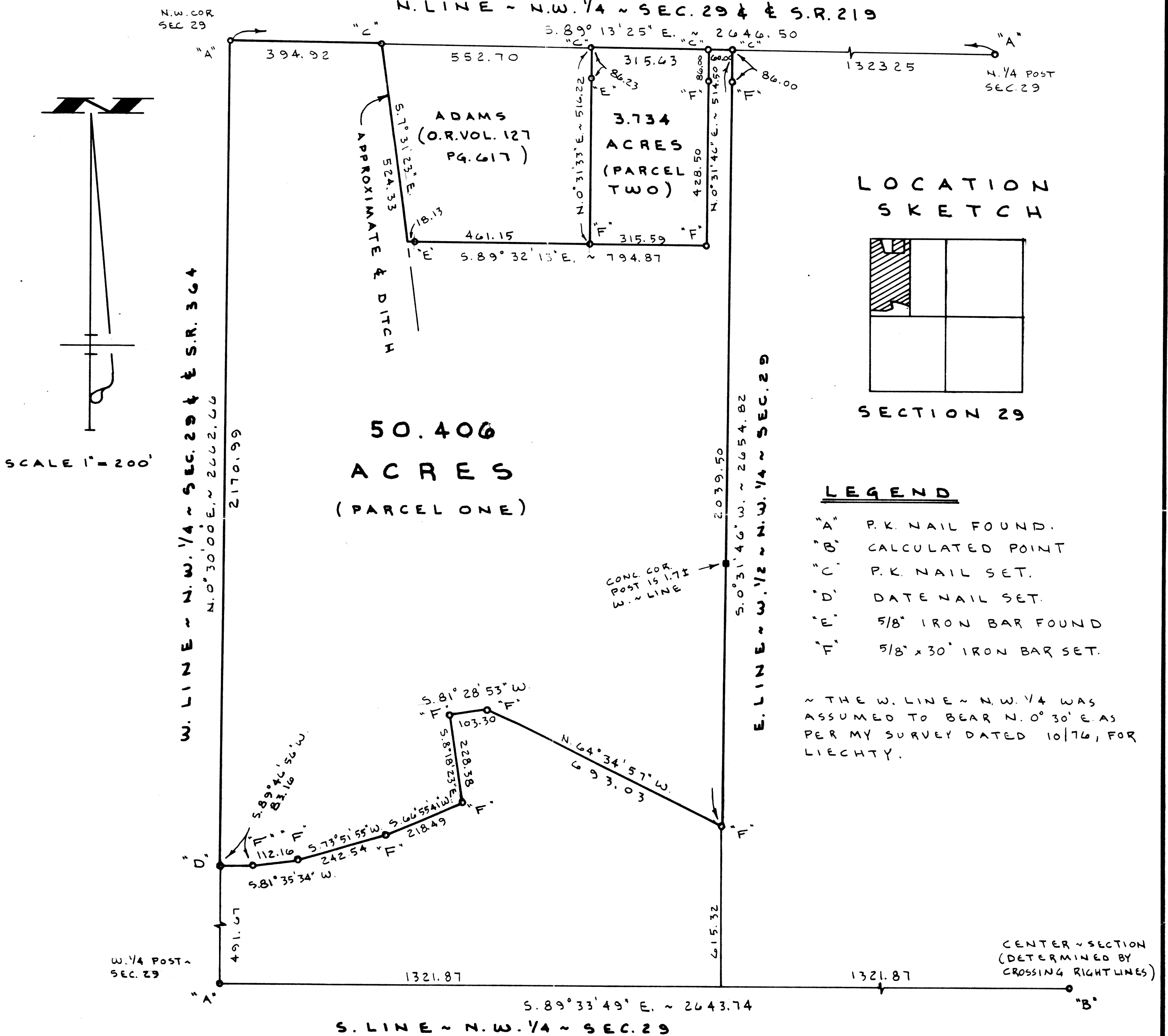

SURVEYED BY Gordon L. Geeslin  
GORDON L. GEESLIN  
P.S. 5372

**GORDON L. GEESLIN**  
LAND SURVEYOR  
810 EAST MARKET STREET  
CELINA, OHIO  
PHONE (419) 586-6155



PERMANENT PARCEL No. _____		
Part of: _____	Sec. _____	T. _____ R. _____ Township
Grantor: _____	Area Retained: _____	Acres
Grantee: _____	Area Transferred: _____	Acres
Deed References: _____		
APPROVALS:	Board of Health	County Sanitary Engineer
DATE: _____		County Engineer

STM-29-1

# GEESLIN SURVEYING

REGISTERED LAND SURVEYOR

PHONE 419-586-6155

November 29, 1995

## HIRSCHFELD SURVEY DESCRIPTION (PARCEL ONE)

Being a parcel of land situated in St. Marys Township, Auglaize County, Ohio, in the west half of the northwest quarter of Section 29, Township 6 South, Range 4 East. Being more particularly described as follows:

Beginning at a "P.K." nail marking the northwest corner of said Section 29-

Thence, south  $89^{\circ}13'25''$  east, along the north line of the northwest quarter of said Section 29, and the centerline of State Route 219, a distance of three hundred ninety-four and  $92/100$  (394.92) feet to a "P.K." nail at the northwest corner of a parcel of land conveyed to Guy Robert F. and Patricia A. Adams by deed recorded in Original Record Volume 127, page 617-

Thence, south  $7^{\circ}31'23''$  east, along the approximate centerline of an open ditch, a distance of five hundred twenty-four and  $33/100$  (524.33) feet to a point at the southwest corner of said Adams parcel of land-

Thence, south  $89^{\circ}32'13''$  east, along the south line of said Adams parcel of land and the extension thereof, a distance of seven hundred ninety-four and  $87/100$  (794.87) feet to a  $5/8$  inch iron bar-

Thence, north  $0^{\circ}31'46''$  east, a distance of five hundred fourteen and  $50/100$  (514.50) feet to a "P.K." nail-

Thence, south  $89^{\circ}13'25''$  east, along the north line of the northwest quarter of said Section 29 and the centerline of State Route 219, a distance of sixty (60.00) feet to a "P.K." nail-

Thence, south  $0^{\circ}31'46''$  west, along the east line of the west half of the northwest quarter of said Section 29, a distance of two thousand thirty-nine and  $50/100$  (2,039.50) feet to a  $5/8$  inch iron bar-

Thence, north  $64^{\circ}34'57''$  west, a distance of six hundred ninety-three and  $03/100$  (693.03) feet to a  $5/8$  inch iron bar-

Thence, south  $81^{\circ}28'53''$  west, a distance of one hundred three and  $30/100$  (103.30) feet to a  $5/8$  inch iron bar-

Thence, south  $8^{\circ}18'23''$  east, a distance of two hundred twenty-eight and  $38/100$  (228.38) feet to a  $5/8$  inch iron bar-

Hirschfeld Survey Description (Parcel One)  
page 2

Thence, south  $66^{\circ}55'41''$  west, a distance of two hundred eighteen and  $49/100$  (218.49) feet to a  $5/8$  inch iron bar-

Thence, south  $73^{\circ}51'55''$  west, a distance of two hundred forty-two and  $54/100$  (242.54) feet to a  $5/8$  inch iron bar-

Thence, south  $81^{\circ}35'34''$  west, a distance of one hundred twelve and  $16/100$  (112.16) feet to a  $5/8$  inch iron bar-

Thence, south  $89^{\circ}46'56''$  west, a distance of eighty-three and  $16/100$  (83.16) feet to a railroad date nail-

Thence, north  $0^{\circ}30'00''$  east, along the west line of the northwest quarter of said Section 29 and the centerline of State Route 364, a distance of two thousand one hundred seventy and  $99/100$  (2,170.99) feet to the place of beginning.

Containing 50.406 acres of land more or less.

Subject to all easements and right-of-way of record.

Reference is made to a survey of this area by Gordon L. Geeslin, Professional Surveyor 5372, dated November 29, 1995, on file in the County Engineer's Office.

Surveyed by

Gordon L. Geeslin  
Gordon L. Geeslin  
Professional Surveyor 5372



# GEESLIN SURVEYING

REGISTERED LAND SURVEYOR

PHONE 419 586-6155

November 29, 1995

## HIRSCHFELD SURVEY DESCRIPTION (PARCEL TWO)

Being a parcel of land situated in St. Marys Township, Auglaize County, Ohio, in the west half of the northwest quarter of Section 29, Township 6 South, Range 4 East. Being more particularly described as follows:

Commencing for reference at a "P.K." nail marking the northwest corner of said Section 29-

Thence, south  $89^{\circ}13'25''$  east, along the north line of the northwest quarter of said Section 29 and the centerline of State route 219, a distance of nine hundred forty-seven and  $62/100$  (947.62) feet to a "P.K." nail. Said point being the place of beginning for the parcel to be conveyed by this instrument-

Thence, continuing, south  $89^{\circ}13'25''$  east, along the last described line, a distance of three hundred fifteen and  $63/100$  (315.63) feet to a "P.K." nail-

Thence, south  $0^{\circ}31'46''$  west, a distance of five hundred fourteen and  $50/100$  (514.50) feet to a  $5/8$  inch iron bar-

Thence, north  $89^{\circ}32'13''$  west, a distance of three hundred fifteen and  $59/100$  (315.59) feet to a  $5/8$  inch iron bar-

Thence, north  $0^{\circ}31'33''$  east, along the east line of a parcel of land conveyed to Robert and Patricia Adams, by deed recorded in O. R. Volume 127, page 617, a distance of five hundred sixteen and  $22/100$  (516.22) feet to the place of beginning.

Containing 3.734 acres of land more or less.

Subject to all easements and right-of-way of record.

Reference is made to a survey of this area by Gordon L. Geeslin, Professional Surveyor 5372, dated November 29, 1995, on file in the County Engineer's Office.

Surveyed by Morton L. Geeslin  
Gordon L. Geeslin  
Professional Surveyor 5372



P.O. BOX 422

804 EAST MARKET STREET

CELINA, OHIO 45822

August 10, 2000

## HIRSCHFELD SURVEY DESCRIPTION

Being a parcel of land situated in St. Marys Township, Auglaize County, Ohio, in the west half of the northwest quarter of Section 29, Township 6 South, Range 4 East. Being more particularly described as follows:

Beginning at the southwest corner of the northwest quarter of said Section 29 -

Thence, south  $89^{\circ}33'49''$  east, along the south line of the northwest quarter of said Section 29, a distance of one thousand three hundred twenty-one and  $87/100$  (1321.87) feet to a point -

Thence, north  $00^{\circ}31'46''$  east, along the east line of the west half of the northwest quarter of said Section 29, a distance of six hundred fifteen and  $32/100$  (615.32) feet to a  $5/8$  inch iron bar -

Thence, north  $64^{\circ}34'57''$  west, a distance of six hundred ninety-three and  $03/100$  (693.03) feet to a  $5/8$  inch iron bar -

Thence, south  $81^{\circ}28'53''$  west, a distance of one hundred three and  $30/100$  (103.30) feet to a  $5/8$  inch iron bar -

Thence, south  $08^{\circ}18'23''$  east, a distance of two hundred twenty-eight and  $38/100$  (228.38) feet to a  $5/8$  inch iron bar -

Thence, south  $66^{\circ}55'41''$  west, a distance of two hundred eighteen and  $49/100$  (218.49) feet to a  $5/8$  inch iron bar -

Thence, south  $73^{\circ}51'55''$  west, a distance of two hundred forty-two and  $54/100$  (242.54) feet to a  $5/8$  inch iron bar -

Thence, south  $81^{\circ}35'34''$  west, a distance of one hundred twelve and  $16/100$  (112.16) feet to a  $5/8$  inch iron bar -

Thence, south  $89^{\circ}46'56''$  west, a distance of eighty-three and  $16/100$  (83.16) feet to a date nail -

Thence, south  $00^{\circ}30'00''$  west, along the west line of the northwest quarter of said Section 29 and the centerline of State Route 364, a distance of four hundred ninety-one and  $67/100$  (491.67) feet to the place of beginning.

Containing 20.451 acres of land more or less.

Subject to all easements and right-of-way of record.

Reference is made to a survey of this area by Gordon L. Geeslin, Professional Surveyor 5372, dated November 29, 1995 and revised on August 10, 2000. On file in the County Engineer's Office.

Surveyed by Morton L. Geeslin

Gordon L. Geeslin  
P.S. 5372



## GEESLIN LAND SURVEYING

804 EAST MARKET STREET  
P.O. BOX 422  
CELINA, OHIO 45822

PHONE: (419) 586-6155  
FAX: (419) 586-1826

PERMANENT PARCEL No.	_____
Part of _____ Sec. _____ T. _____ R. _____ Township _____	
Grantor _____	Area Retained _____ Acres
Grantee _____	Area Retained _____ Acres
Deed References _____	
APPROVALS AGENCY _____ DATE _____	Board of Health _____ County Sanitary Engineer _____ County Engineer _____