

KUCK SURVEY  
N.W. 1/4 SEC. 32, T 6S, R 4E  
ST. MARYS TWP., AUGLAIZE COUNTY, OH

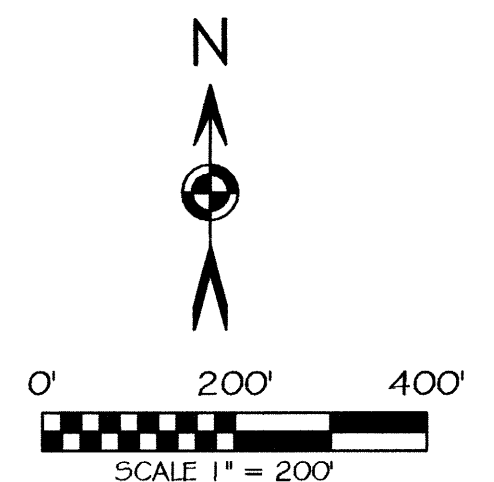
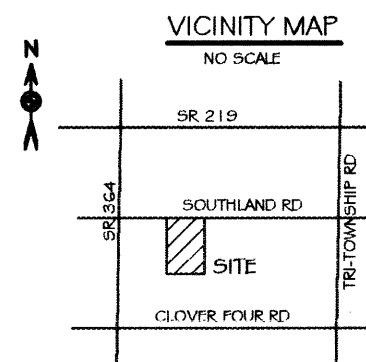

BASIS OF BEARING: BEARING IS BASED UPON THE CENTERLINE OF SOUTHLAND RD AND BEING N 89°01'53" W AS FILED IN SURVEY BOOK P, PAGE 9 IN THE AUGLAIZE COUNTY TAX MAP OFFICE.

LEGEND

- 5/8x30" IRON PIN (SET) W/ ORANGE PLASTIC CAP STAMPED "LOCK TWO 7988"
- IRON PIN (FOUND) W/ "LOCK TWO 7988" CAP
- ⊗ MAG/FP NAIL (FOUND)
- ⊠ MONUMENT BOX W/ IRON PIN
- ⊙ STEEL FENCE POST

F.E.M.A.

FLOOD INSURANCE NOTE: BY GRAPHICS PLOTTING ONLY, THIS PROPERTY IS IN ZONE "X" OF THE FLOOD INSURANCE RATE MAP, COMMUNITY PANEL NO. 39011C0090C, EFFECTIVE DATE OF SEPTEMBER 6, 1989. EXACT DESIGNATIONS CAN ONLY BE DETERMINED BY AN ELEVATION CERTIFICATE. BASED ON THE ABOVE INFORMATION, THIS PROPERTY "IS NOT" IN A SPECIAL FLOOD HAZARD AREA.

FILED AS "STM-32-1" IN THE AUGLAIZE COUNTY TAX MAP OFFICE.

LOCK-TWO SURVEYING  
5166 LOCK TWO RD. NEW BREMEN, OH  
419-753-3332



#06028.01

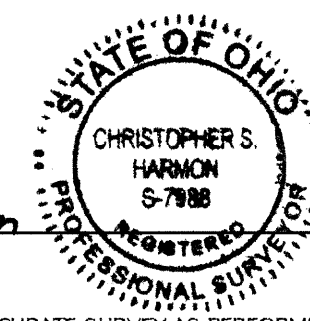

*Christopher S. Harmon*  
CHRISTOPHER S. HARMON P.S. #7988  
DATE 2/13/06

SURVEY NOTE:  
I HEREBY STATE THAT THIS IS A TRUE AND ACCURATE SURVEY AS PERFORMED BY MYSELF IN FEBRUARY, 2006.

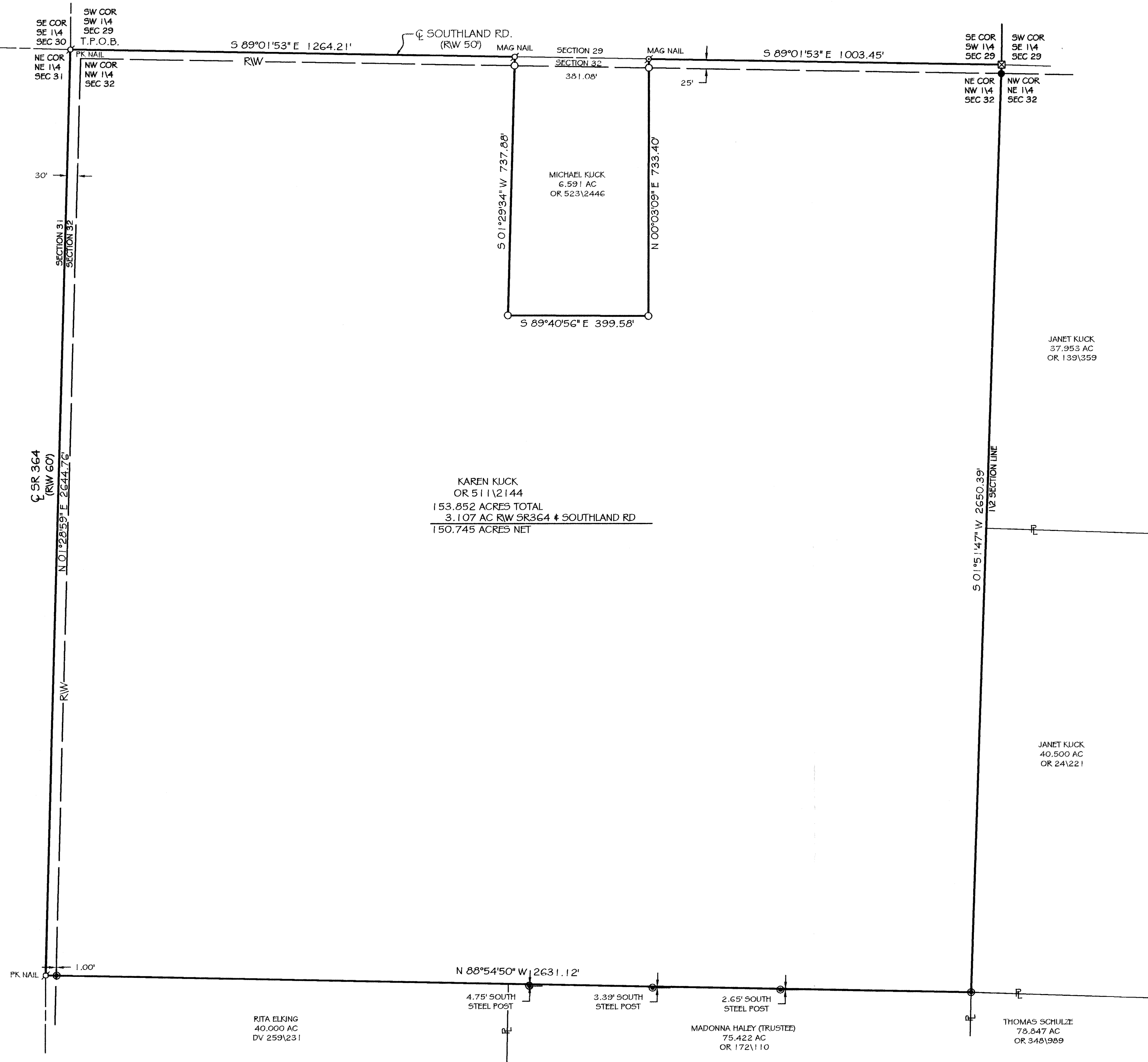

Lock Two Surveying, LLP.

5166 Lock Two Rd.  
New Bremen, Oh 45869  
419-753-3332

Cell: Jenny Saintignon 419-733-9606  
Chris Harmon P.S. 419-733-9607

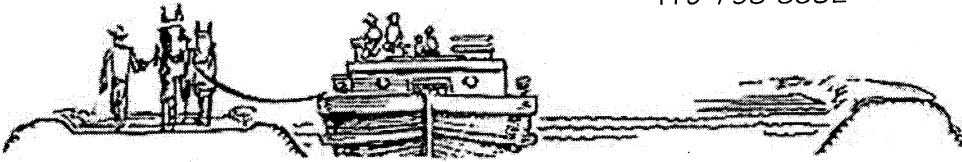

**KUCK SURVEY  
153.852 ACRE TRACT**

SITUATE IN THE NORTHWEST QUARTER OF SECTION 32, TOWN 6S, RANGE 4E ST. MARYS TOWNSHIP, AUGLAIZE COUNTY OHIO, BEING PART OF THOSE LANDS OWNED BY KAREN L. KUCK AS RECORDED IN OFFICIAL RECORD 511 PAGE 2144 AND BEING MORE PARTICULARLY DESCRIBED AS FOLLOWS:

Commencing at a PK Nail found at the intersection of Southland Road and State Route 364 being the northwest corner of the Northwest quarter of said Section 32, said point marking the **True Point of Beginning** of the tract herein described;

Thence, South 89°01'53" East, with the centerline of Southland Road and the north line of the northwest quarter of said Section 32, 1264.21 feet to a Mag Nail found;

Thence, the following 3 courses with a 6.591 acre tract of land owned by Michael Kuck as recorded in Official Record 523, Page 2446;

1. South 01°29'34" West, 737.88 feet to a iron pin with Lock Two cap found, passing for reference at 25.00 feet a iron pin with Lock Two cap found in the south right of way line of Southland Road;
2. South 89°40'56" East, 399.58 feet to and iron pin with Lock Two cap found;
3. North 00°03'09" East, 733.40 feet to a Mag Nail found in the centerline of Southland Rd and the north line of the northwest quarter of said Section 32, passing for reference at 708.40 feet an iron pin with Lock Two cap found in the south right of way line of Southland Road;

Thence, South 89°01'53" East, with the centerline of Southland Road and the north line of the northwest quarter of said Section 32, 1003.45 feet to a monument box at the northeast corner of the northwest quarter of said Section 32;

Thence, South 01°51'47" West, with the west lines of a 37.953 acre tract owned by Janet Kuck as recorded in Official Record 139, Page 359 and a 40.500 acre tract of land owned by Janet Kuck as recorded in Official Record 24, Page 221, 2650.39 feet to a steel fence post found, passing for reference at 25.00 feet and iron pin set in the south right of way line of Southland Road;

Thence, North 88°54'50" West, with the north lines of a 75.422 acre tract of land owned by Madonna Haley as recorded in Official Record 172, Page 110 and a 40.00 acre tract of land owned by Rita Elking as recorded in Deed Volume 259, Page 231, 2631.12 feet to a PK Nail found in the centerline of State Route 364, passing for reference at 2600.12 feet a steel fence post found, and passing for reference at 2599.12 feet the east right of way line of State Route 364;

Thence, North 01°28'59" East with the centerline of State Route 364 and the west line of the northwest quarter of said Section 32, 2644.76 feet to the **True Point of Beginning** and containing 153.852 acres more or less, of which 3.107 acres lie within the right of way of Southland Road and State Route 364 and being subject to all legal rights of way, easements, restrictions and agreements of record.

Bearings listed above are based upon the centerline of Southland Road being North 89°01'53" West as filed in Survey Book P, Page 9 in Auglaize County Tax Map Office. The records referenced are all recorded in the Auglaize

STM-32-1A

County Recorder's Office and the Auglaize County Tax Map Office. Pins noted as set are 5/8" x 30" rebar with orange plastic caps stamped "Lock-Two 7988".

The above description was prepared by Lock-Two survey, LLP from a survey performed by Christopher S. Harmon, professional surveyor #7988 in February 2006 filed at "STM-32-1" in the Auglaize County Tax Map Office.

*Christopher S. Harmon*  
Christopher S. Harmon P.S. #7988



*2/13/06*  
Date

*STM-32-1B*