

## DETAIL

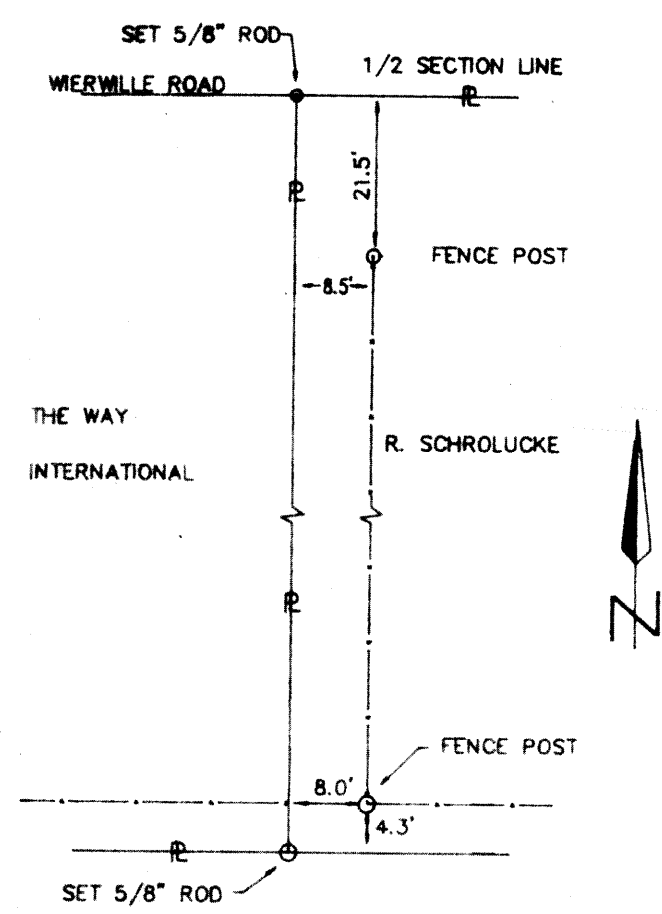

NORTH POPPE PROPERTY  
13.7275 ACRES TOTAL  
V07-020-028-0002  
V246, PG 191

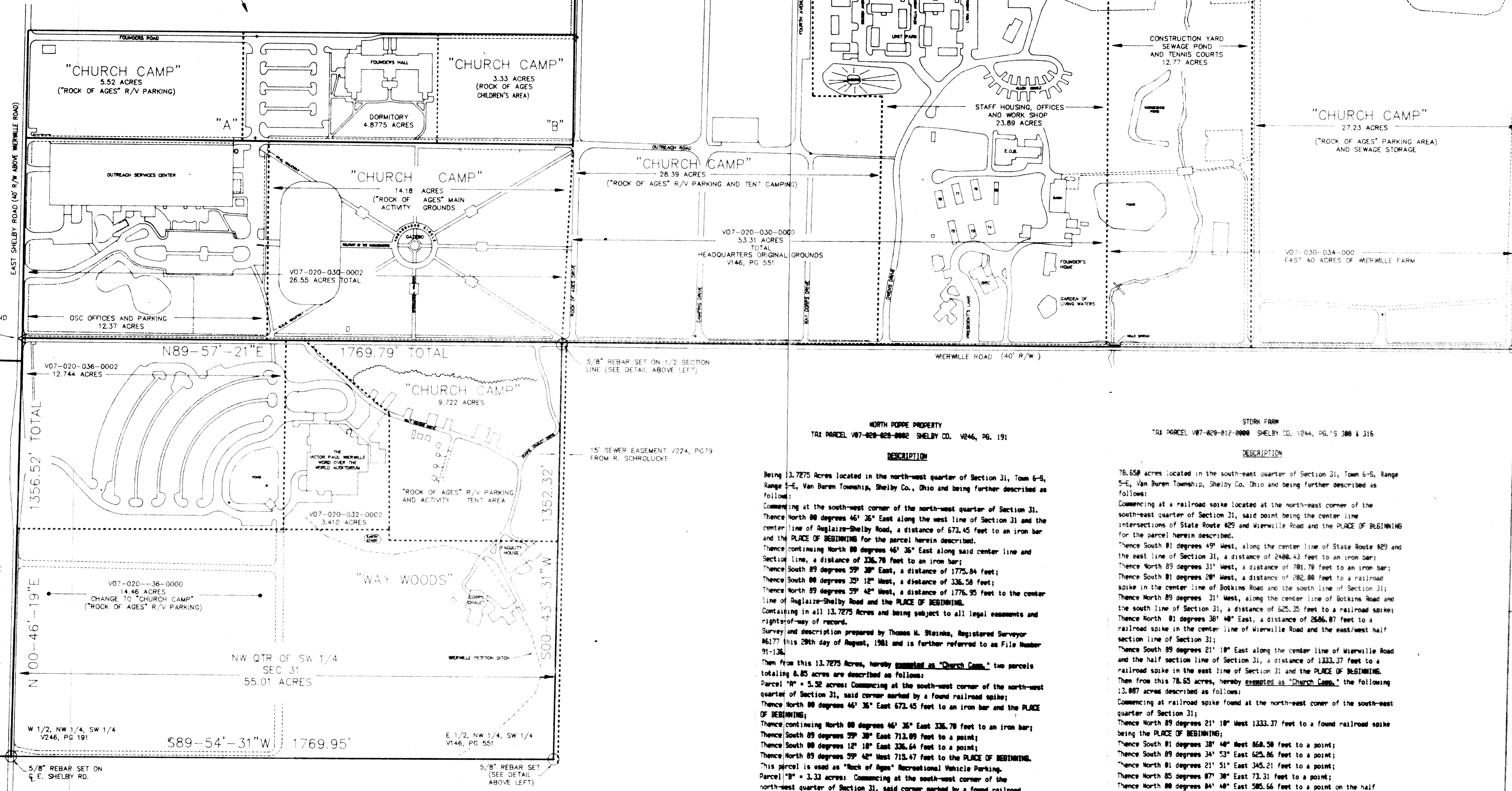

COUNTY ENGINEER

COUNTY RECORDER

COUNTY AUDITOR

SOURCE DOCUMENTS:

SURVEY OF THE WAY INTERNATIONAL, BY GORDON L. DEESMAN NO. 5372, MAY 1977  
SURVEY OF BROERMAN PROPERTY, (WEST MOODS) BY THOMAS W. STEINKE NO. 6177  
DEC. 1981  
SURVEY OF STORK PROPERTY BY THOMAS W. STEINKE NO. 6177 APRIL 1988  
SURVEY OF SIMPSON POPPE PROPERTY BY THOMAS W. STEINKE NO. 6177  
AUGUST 1981 (NORTH POPPE PROPERTY)  
SURVEY OF SEC. 31, T6S, R6E SHELBY COUNTY BY ALLEN AND ASSOCIATES  
DEC. 5 1984  
TAX EXEMPTION SURVEY - WORD OVER THE WORLD AUDITORIUM BY  
ALLEN AND ASSOCIATES DEC. 5 1984  
DEED/REF. SHOWN ON EACH PARCEL  
MERIWILLE DITCH PETITION FOR FRANK RUNKLE, ENGINEER AUG. 1910  
REFERENCE BEARING TAKEN FROM SURVEY OF SHELBY POPPE PROPERTY BY THOMAS W.  
STEINKE FOR CENTERLINE OF AUGLAIZE SHELBY ROAD ABOVE MERIWILLE ROAD

"WEST WOODS"  
K29-361-004-01  
25.597 ACRES  
V258, PG226

"CHURCH CAMP"  
("ROCK OF AGES" CAMPING AND TEEN  
ACTIVITY AREA)

WEST WOODS PROPERTY  
(BROOKMAN)  
TAX PRICE: K29-361-004-01 ARLAIZE CO., V258, PG. 228

Being 25.297 acres located in the south-most quarter of Section 36, Twp 6-S, Range 4-E, St. Marys Township, Register Co., Ohio and being better described as follows:

Commencing at a County Monument No located at the north-west corner of the south-most quarter of Section 36 and the PLACE OF BEGINNING for the parcel herein described.

Thence South 89 degrees 09' 00" East along the east line of Section 36 and the center line of Ohio Shelby Road, a distance of 1330.38 feet to a railroad spike.

Thence South 89 degrees 57' 57" East, a distance of 838.47 feet to a point.

Thence North 89 degrees 00' 00" East, a distance of 1329.43 feet to a point in the north line of the south-most quarter of Section 36.

Thence North 89 degrees 54' 24" East, along said half section line, a distance of 830.45 feet to a monument base and the PLACE OF BEGINNING.

Containing in all 25.297 acres and being subject to 0.764 acres in Road right-of-way.

(Survey and description prepared by Thomas M. Steinke, Registered Surveyor #6177, on December 1, 1981.)

211 25.297 acres of this parcel is hereby excluded as "Church Cam". This parcel is used as "Back of Acre" Camping and Tent Activity Area.

DSC BUILDING & GROUNDS  
TAX PARCEL V07-020-030-0002 SHELBY CO. V146, PG. 551

**DESCRIPTION**

The south one half of the south-west quarter of the north-west quarter, containing 26.53 acres more or less in Section 31, Town 6-S, Range 5-C, Van Buren Township, Shelby Co., Ohio.

Then from this 26.53 acres, hereby excepted as "Church Cam." the following 14.18 acres described as follows:

The eastern 1801.42 feet of the south one half of the south-west quarter of the north-west quarter, containing 14.18 acres known as the "Rock of Ages" Main Activity Grounds.

HEADQUARTERS ORIGINAL GROUNDS  
TAX PARCEL W07-020-030-0000 SHELBY CO. V146. PG. 531

**DESCRIPTION**

The south-west quarter of the north-west quarter containing 53.31 acres more or less in Section 31, Town 6-E, Range 5-E, Van Buren Township, Shelby Co., Ohio.

From this 53.31 acres, hereinafter referred to as "Chapel Cove," the following 26.73 acres described as follows:

Commencing at the south-west corner of the north-west quarter of Section 31 marked by a found railroad spike;

Thence due East 1788.53 feet to the PLACE OF BEGINNING;

Thence North 08 degrees 39' 12" East 1342.28 feet to a point;

Thence North 08 degrees 39' 12" East 765.14 feet to a point;

Thence South 81 degrees 38' 49" East 531.58 feet to a point;

Thence South 81 degrees 41' 21" East 238.52 feet to a point;

Thence South 81 degrees 40' 14" West 812.31 feet to a point on the half section line;

Thence South 89 degrees 59' 59" West 880.57 feet of the PLACE OF BEGINNING.

This exempted parcel is used for "Rock of Ages" Tent Camping and Recreational Vehicle Parkings.

THE WAY WOODS SHELBY CO. V146, PG. 551  
SOUTH POPPE PROPERTY SHELBY CO. V246, PG. 191

**DESCRIPTION**

These two properties purchased separately, but together are generally described as the north-west quarter of the south-west quarter, Section 31, Town 6-S, Range 5-E, Van Buren Township, Shelby Co, Ohio, and more particularly described from an actual survey by Leslie M. Mackenzie dated 04/22/89 as follows:

A parcel containing 55.81 acres which commences from a found railroad split marking the south-west corner of the corner of the south-west quarter of Section 31, said split being the PLACE OF BEGINNING;

Thence North 89 degrees 57' 21" East 1764.79 feet along the half section line along the center line of Mayville Road to a 5/8 inch iron rod set;

Thence South 88 degrees 43' 31" West 638.88 feet to a 5/8 inch iron bar set;

Thence South 89 degrees 54' 31" West 1765.50 feet to a 5/8 inch iron bar set on the west line of section 31;

Thence North 88 degrees 46' 19" East 1356.52 feet along the west line to the PLACE OF BEGINNING.

From this point described parcel, two exempt tracts have already been designated as 067-029-038-0082 "Redition-on-site of South Ponds", containing 12.744 acres and 067-029-038-0082 "Redition-on-site of May Woods" containing 3.418 acres.

From this document hereby marking the south-west corner of the Section 31, "Place of Beginning" described as follows:

Commencing from a found railroad split marking the south-west corner of the north-west quarter of Section 31;

Thence North 89 degrees 57' 21" East 1764.79 feet to a 5/8 inch iron rod set on the half section line, said rod being the PLACE OF BEGINNING;

Thence South 88 degrees 43' 31" West 638.88 feet to a point;

Thence South 85 degrees 24' 35" West 615.32 feet to a point;

Thence North 88 degrees 42' 27" East 463.94 feet to a point;

Thence North 44 degrees 58' 24" East 296.76 feet to a point on the half section line;

Thence South 89 degrees 57' 21" East 821.14 feet to the PLACE OF BEGINNING.

This parcel is used for "Rock of Ages" Bambi Recreational Vehicles, Program Activity Items, and Activity Shelters.

NORTH POPPE PROPERTY  
TAX PARCEL V07-020-020-0002 SHELBY CO. V246, PG. 191

**DESCRIPTION**

Being 13.7275 Acres located in the north-west quarter of Section 31, Town 6-  
Range 5-E, Van Buren Township, Shelby Co., Ohio and being further described as  
follows:

Commencing at the south-west corner of the north-west quarter of Section 31.  
Thence North 80 degrees 46' 36" East along the west line of Section 31 and the  
center line of Auglaize-Shelby Road, a distance of 673.45 feet to an iron bar  
and the PLACE OF BEGINNING for the parcel herein described.

Thence continuing North 80 degrees 46' 36" East along said center line and  
Section line, a distance of 336.70 feet to an iron bar;

Thence South 89 degrees 59' 38" East, a distance of 1775.04 feet;

Thence North 80 degrees 52' 12" West, a distance of 336.18 feet;

Thence North 89 degrees 59' 42" West, a distance of 1776.95 feet to the center  
line of Auglaize-Shelby Road and the PLACE OF BEGINNING.

Containing in all 13.7275 Acres and being subject to all legal easements and  
rights-of-way of record.

Survey and description prepared by Thomas M. Steiner, Registered Surveyor  
#6177 this 20th day of August, 1981 and is further referred to as File Number 91-  
1-18.

Then from this 13.7275 Acres, hereby granted as "Church Ceme." two parcels  
totaling 1.85 acres are described as follows:

Parcel 1P = 5.52 acres: Commencing at the south-west corner of the north-west  
quarter of Section 31, said corner marked by a found railroad spike;

Thence North 80 degrees 46' 36" East 673.45 feet to an iron bar and the PLACE  
OF BEGINNING;

Thence continuing North 80 degrees 46' 36" East 336.70 feet to an iron bar;

Thence South 89 degrees 59' 38" East 712.99 feet to a point;

Thence South 80 degrees 52' 12" West 336.18 feet to a point;

Thence North 89 degrees 46' 42" East 715.04 feet to the PLACE OF BEGINNING.

This parcel is used as "Back of Ages" Recreational Vehicle Parking.

Parcel 2P = 3.33 acres: Commencing at the south-west corner of the  
north-west quarter of Section 31, said corner marked by a found railroad  
spike;

Thence North 80 degrees 46' 36" East 1801.15 feet to an iron bar;

Thence South 89 degrees 59' 38" East 1245.25 feet to a point the PLACE OF  
BEGINNING;

Thence South 89 degrees 59' 38" East 438.59 feet to a point;

Thence South 80 degrees 52' 12" West 336.58 feet to a point;

Thence North 89 degrees 59' 42" West 438.59 feet to an iron bar;

Thence North 80 degrees 46' 36" East 336.61 feet to the PLACE OF BEGINNING.

This parcel is used as "Back of Ages" Children's Play Area.

EAST 40 ACRES OF WIERMILLE FARM  
TAX PARCEL V70-020-034-0000 SHELBY CO. V146, PG. 551

**DESCRIPTION**

The south-west quarter of the north-east, quarter containing 48 acres, more or less in Section 31, Town 6 S, Range 5 E, Van Burien Township, Shelby Co., Illinois, are described as follows, to-wit: Tract A, hereby exempted as "Church Ceme-  
tery" the following 27.23 acres:

Commencing at the south-west corner of the north-west quarter of Section 31, marked by a found railroad spike;

Thence due East 408.19 feet to a found railroad spike being the PLACE OF BEGINNING;

Thence North 61 degrees 59' 12" East 1346.32 feet to the north-east corner of the Willmure Farm;

Thence North 69 degrees 59' 18" West 955.93 feet to a point;

Thence South 80 degrees 05' 18" West 1346.14 feet to a point on the half section line;

Thence due East 866.49 feet to the PLACE OF BEGINNING. This exempted parcel is used for "Rock of Ages" Personal Vehicle Parking, Attendee Registration and "Rock of Ages" Bath Shower Sewer Water Storage.

TAX PARCEL V07-020-012-0000 SHELBY CO. V244, PG. 1'S 300 & 315

DESCRIPTION

76.659 acres located in the south-east quarter of Section 31, Town 6-S, Range 5-E, Jew Burden Township, Shelby Co. Ohio and being further described as follows:

Commencing at a railroad spike located at the north-west corner of the south-east quarter of Section 31, said point being the center line intersections of State Route 429 and Wilmville Road and the PLACE OF BEGINNING for the parcel herein described.

Thence South 81 degrees 49' West, along the center line of State Route 429 and the east line of Section 31, a distance of 2486.43 feet to an iron bar;

Thence North 89 degrees 31' West, a distance of 781.78 feet to an iron bar;

Thence South 81 degrees 28' West, a distance of 282.88 feet to a railroad spike in the center line of Borkins Road and the south line of Section 31;

Thence North 89 degrees 31' West, along the center line of Borkins Road and the south line of Section 31, a distance of 625.35 feet to a railroad spike;

Thence North 81 degrees 38' 48" East, a distance of 2566.87 feet to a railroad spike in the center line of Wilmville Road and the east/west half section line of Section 31;

Thence South 89 degrees 21' 18" East along the center line of Wilmville Road and the half section line of Section 31, a distance of 1333.37 feet to a railroad spike in the east line of Section 31 and the PLACE OF BEGINNING.

Thence from this 78.63 acres, hereby exempted as "Church Cane," the following 13.887 acres described as follows:

Commencing at railroad spike found at the north-east corner of the south-east quarter of Section 31;

Thence North 89 degrees 21' 18" West 1333.37 feet to a found railroad spike being the PLACE OF BEGINNING;

Thence South 81 degrees 38' 48" West 868.58 feet to a point;

Thence North 89 degrees 34' 53" East 625.86 feet to a point;

Thence North 81 degrees 21' 51" East 345.21 feet to a point;

Thence North 85 degrees 67' 38" East 73.31 feet to a point;

Thence North 89 degrees 84' 48" East 585.66 feet to a point on the half section line;

Thence North 89 degrees 21' 18" West 683.14 feet to the PLACE OF BEGINNING.

This parcel is used for "Rock of Res." Park.

SURVEY OF NW 1/4 OF SW 1/4 SECTION 3  
VAN BUREN TWP., SHELBY CO., T6S R5E  
AND  
THE WAY INTERNATIONAL COMPOSITE  
TAX MAPING

|      |         |      |          |
|------|---------|------|----------|
| DATE | 4-22-89 | TIME | 12:00 PM |
| SUN  | 1000    | WIND | 8 mph    |
| SEA  | 3       | WAVE | 3-4 ft   |
| TEMP | 61 F    | WIND | 8 mph    |
| WAVE | 3-4 ft  | WIND | 8 mph    |

176