

# LOCATION

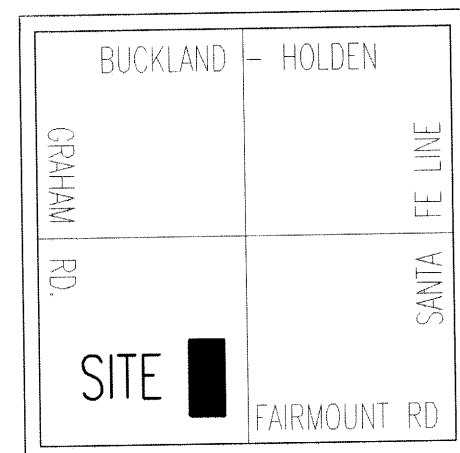

Section 12  
Union Twp.

## 10.00 ACRE ADD-ON SURVEY FOR DALE AGNEW

Situated in the Southwest Quarter of Section 12,  
Union Township, Town-5-South, Range-7-East, Auglaize County, Ohio

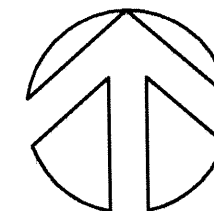

### LEGEND

- Iron Pin (set)
- Iron Pin (found)
- △ P.K. Nail (set)
- ▲ P.K. Nail (found)
- Monument Box (found)

### PREVIOUS SURVEYS

2.00 Acre Survey for Dale Agnew  
By Bacon and Associates  
See Tax Map SURVEY BOOK L, PAGE 207

5.01 Acre Survey for Dale Agnew  
By H & S Civil Engineers and Land Surveyors  
See Tax Map SURVEY BOOK M, PAGE 449

7 Parcel Splits for Lonnie Jenkins  
By Surveyors Inc., Robert Tschanz  
See Tax Map Drawer UNI-12-1

Michael Burden  
OR 92, Pg 461

Helen Alltop  
Vol 203, Pg 58

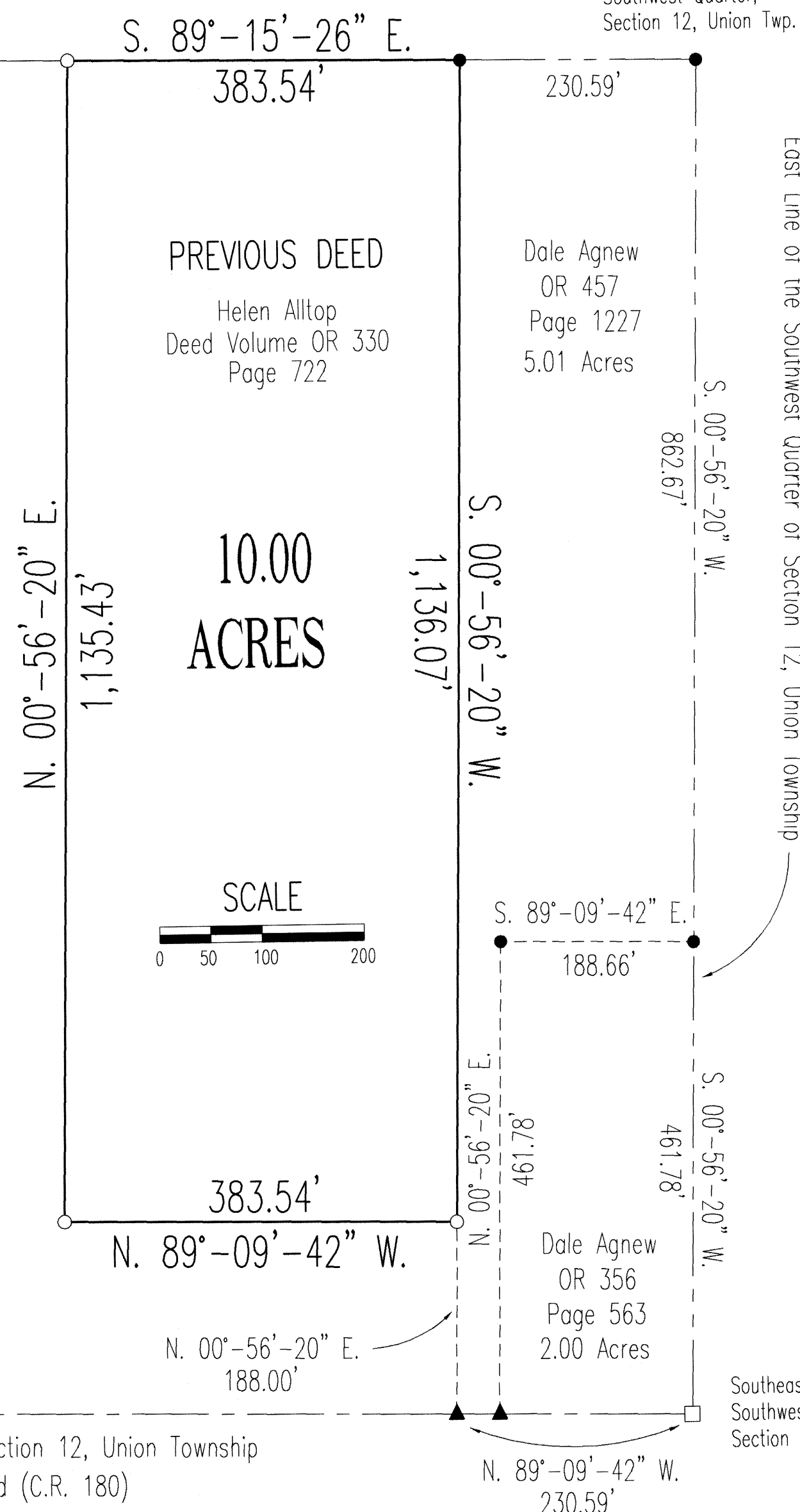

SCALE  
0 50 100 200

### SURVEYOR'S DESCRIPTION

The following described tract of land is situated in the Southwest Quarter of Section 12, Union Township, Town-5-South, Range-7-East, Auglaize County, Ohio, and is more particularly described as follows:

Commencing at a Monument Box located at the Southeast Corner of the Southwest Quarter of said Section 12, Union Township;

Thence with a bearing of N. 89°-09'-42" W. along the South line of the Southwest Quarter of said Section 12, Union Township, and the centerline of Fairmount Road, C.R. 180, for a distance of 230.59 feet to a P.K. Nail (found);

Thence with a bearing of N. 00°-56'-20" E. for a distance of 188.00 feet to an Iron Pin (set) and the PLACE OF BEGINNING;

Thence with a bearing of N. 89°-09'-42" W. for a distance of 383.54 feet to an Iron Pin (set);

Thence with a bearing of N. 00°-56'-20" E. for a distance of 1,135.43 feet to an Iron Pin (set);

Thence with a bearing of S. 89°-15'-26" E. along the North line of the Southeast Quarter of the Southwest Quarter of said Section 12, Union Township, for a distance of 383.54 feet to an Iron Pin (found);

Thence with a bearing of S. 00°-56'-20" W. for a distance of 1,136.07 feet to an Iron Pin (set) and the original PLACE OF BEGINNING.

Containing in all 10.00 Acres of land subject to all legal easements reservations, and restrictions, if any, upon said premises.

PREPARED BY:

*Ted K. Schnell*  
Ted K. Schnell  
Professional Engineer #51963  
Professional Surveyor # 7216

4-16-03  
date

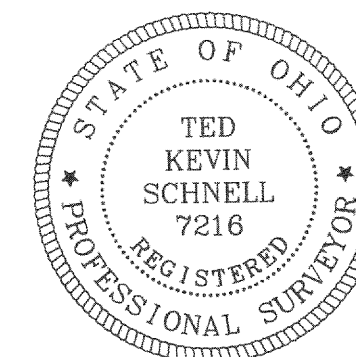
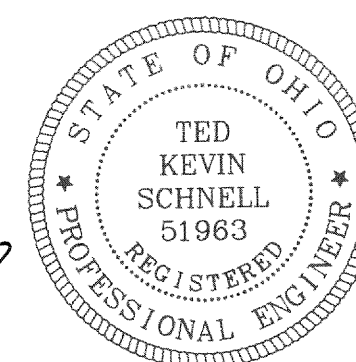

### NOTE

Basis of Bearings used for this survey was determined from the Auglaize County Global Positioning Survey with the South Line of the Southwest Quarter of Section 12 bearing N. 89°-09'-42" W.

TITLE

10 ACRE ADD-ON SURVEY FOR DALE AGNEW

H & S Civil Engineers and Land Surveyors

913 Fieldstone Court Wapakoneta, Ohio 45895  
Voice: (419) 738-4758 Fax: (419) 739-7631  
E-Mail: hscivil@bright.net

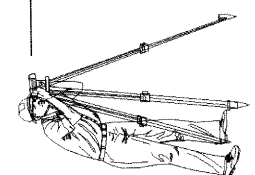

No. Revision/Issue Date

Project Name

10.00 ACRE  
ADD-ON SURVEY  
FOR  
DALE AGNEW

Project Location

PART OF THE SOUTHWEST  
QUARTER OF SECTION 12,  
UNION TOWNSHIP  
AUGLAIZE COUNTY, OHIO

Project

UNION12-03

Date

04/14/03

Scale

SHOWN

Sheet

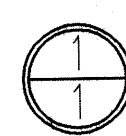

UNI-12-2