

Description

Being a parcel of land in the SW¼ of Section 1, T5S, R8E, Wayne Township, Auglaize County, Ohio, more particularly described as follows;

Commencing for reference at the monument box at the northwest corner of the SW¼ of Section 1, thence S.0°-00'-00"W. (assumed bearing) on the west line of the SW¼ (centerline of Gossard North Road), 1192.99' to a set Mag nail at the POINT OF BEGINNING of the parcel to be described, thence the following courses;

1. N.90°-00'-00"E., 117.84' to a set #5 rebar, passing over a set #5 rebar at 25.00';
2. S.0°-00'-00"W., 43.00' to a set #5 rebar;
3. N.90°-00'-00"E., 19.00' to a set #5 rebar;
4. S.0°-00'-00"W., 261.55' to a set #5 rebar;
5. N.90°-00'-00"E., 280.76' to a set #5 rebar;
6. S.0°-00'-00"W., 421.83' to a set #5 rebar;
7. S.89°-29'-07"W., 417.62' to a set Mag nail on the west line of the SW¼, passing over a set #5 rebar at 392.62';
8. N.0°-00'-00"E. on said west line, 730.13' to the POINT OF BEGINNING.

The above-described parcel contains 5.000 acres, more or less, subject to all legal highways and easements of record at the time of survey and subject to the following ingress-egress easment.

Description
(Easement)

Being a 25' wide easement for ingress-egress purposes in the SW1/4 of Section 1, T5S, R8E, Wayne Township, Auglaize County, Ohio, more particularly described as follows:

Commencing for reference at the mounment box at the northwest corner of the SW1/4 of Section 1, thence S.0°-00'-00"W. (assumed bearing) on the west line of the SW1/4 (centerline of Gossard North Rd), 1346.00' to the POINT OF BEGINNING of the easement to be described, thence the following courses;

1. N.90°-00'-00"E., 136.84';
2. S.0°-00'-00"W., 25.00';
3. S.90°-00'-00"W., 136.84' to the west line of the SW1/4;
4. N.0°-00'-00"E. on said west line, 25.00' to the POINT OF BEGINNING.

The above-described easement contains 0.079 acre.

Part of parcel as described in D.V. 293-0380.

This plat and description is based on a field survey on 12-4-2004 by, Bacon & Associates, LLC under direction of Clayton T. Bacon, P.S. #6179.

Description
(Corrected 0.833 ac. parcel)

Being a parcel of land in the SW¼ of Section 1, T5S, R8E, Wayne Township, Auglaize County, Ohio, more particularly described as follows;

Commencing for reference at the monument box at the northwest corner of the SW¼ of Section 1, thence S.0°-00'-00"W. (assumed bearing) on the west line of the SW¼ (centerline of Gossard North Road), 974.49' to a set Mag nail at the POINT OF BEGINNING of the parcel to be described, thence the following courses;

1. N.90°-00'-00"E., 166.00' to a set #5 rebar, passing over a set #5 rebar at 25.00';
2. S.0°-00'-00"W., 218.50' to a set #5 rebar;
3. S.90°-00'-00"W., 166.00' to a set Mag nail on the west line of the SW¼, passing over a set #5 rebar at 141.00';
4. N.0°-00'-00"E. on the west line of the NW¼, 218.50' to the POINT OF BEGINNING.

The above-described parcel contains 0.833 acres, more or less, subject to all legal highways and easements of record at the time of survey.

Previous D.V. 159-406.

This plat and description is based on a field survey on 12-4-2004 by, Bacon & Associates, LLC under direction of Clayton T. Bacon, P.S. #6179.

NOTE: Starting call distance of 996.00' in D.V. 159-406 does not match occupancy and causes an encroachment of the south property line of 6' into an adjoining house.
The call distance has been changed to 974.49'.

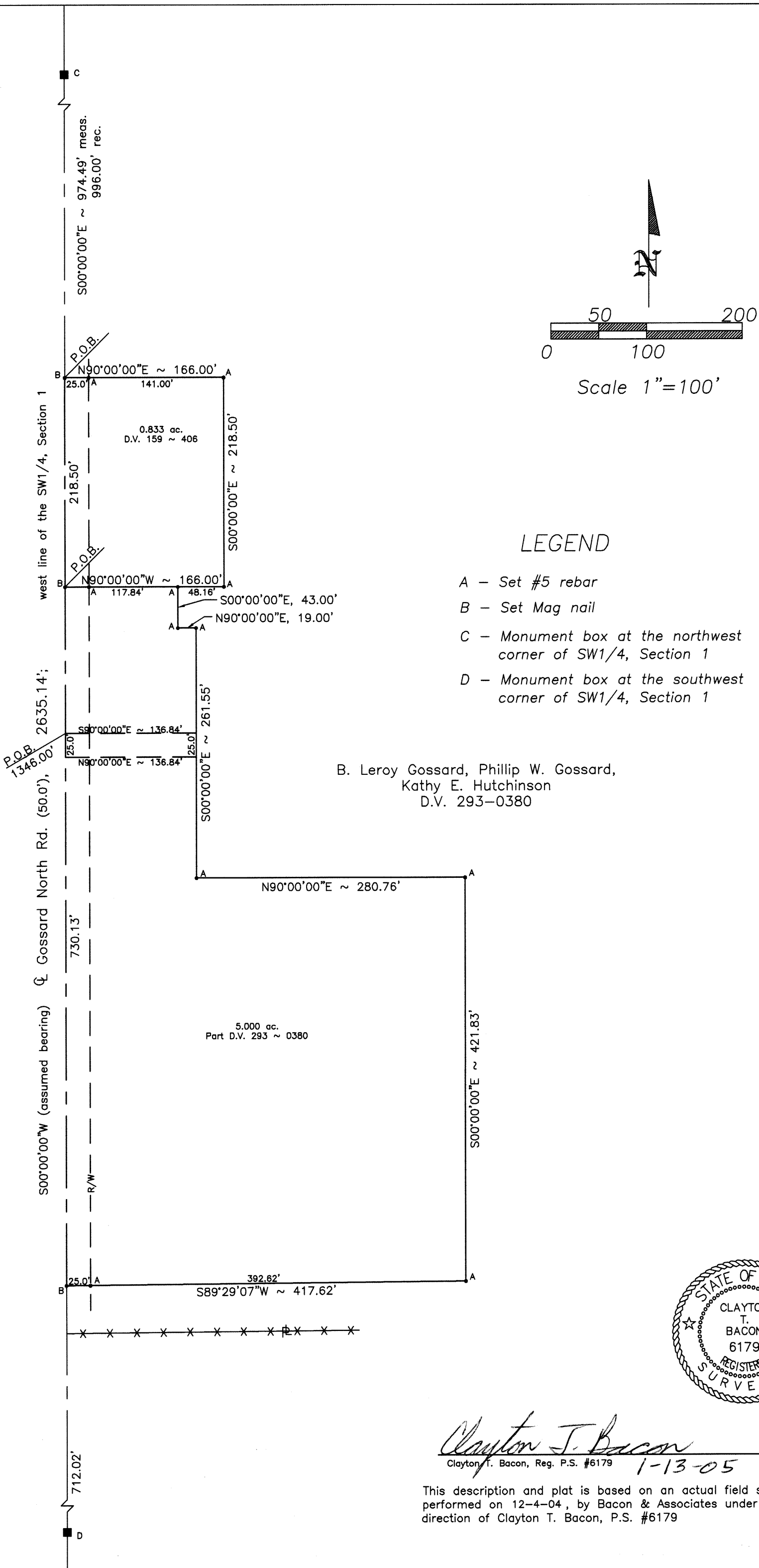

Prepared By
Bacon & Associates, L.L.C.
750 N. Eastown Rd., Elida, Ohio 45807
Office: (419) 999-3756 - Fax: (419) 999-2523

Mr. Byron Gossard
SW1/4, Section 1, T5S, R8E
Wayne Township, Auglaize County, Ohio.

File: 521-04

Drawn: msh
Date: 12-7-04
Revised Easement msh 1-13-05

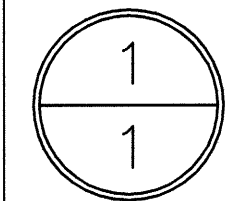

WAY-01-1