

# Plat of Annexation to the Village of Waynesfield

Part of the S.E. 1/4 of Section 18,  
Town-5-South, Range-8-East, Wayne Township,  
Auglaize County, Ohio.

Being a part of the southeast quarter of Section 18, Town-5-South,  
Range-8-East, Wayne Township, Auglaize County, Ohio and more particularly  
described as follows:

Commencing for reference at a monument box (found) at the southeast corner of  
the southeast quarter of Section 18 and the centerline intersection of SR 196  
and SR 197; thence, N 00 degrees 51' 13" E along the centerline of SR 196 and  
the east line of the southeast quarter of Section 18, for a distance of 2499.28  
feet to a cotton gin spindle (set); thence N 88 degrees 57' 23" W (passing  
through a 5/8" re-rod w/cap set on the west right-of-way line of SR 196 at a  
distance of 30.00 feet) for a total distance of 162.00 feet to the POINT OF  
BEGINNING for the tract herein described;

thence, continuing N 88 degrees 57' 23" W for a total distance of 318.00 feet  
to a 5/8" re-rod w/cap (set);

thence, N 00 degrees 51' 13" E for a distance of 150.00 feet to a 5/8" re-rod  
w/cap (set) on the north line of the southeast quarter of Section 18;

thence, S 88 degrees 57' 23" E along the aforesaid north line for a distance  
of 318.00 feet to a point;

thence, S 00 degrees 51' 13" W for a distance of 150.00 feet to the POINT  
OF BEGINNING, containing therein 1.095 acres.

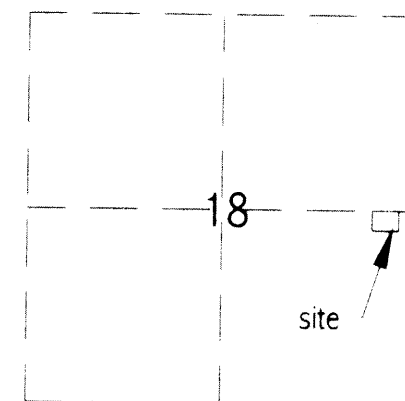

VICINITY MAP - SECTION 18  
T-5-S, R-8-E  
WAYNE TOWNSHIP

Virginia Smith  
OR Vol. 314, Page 230

Elm Tree Foundation, Inc.  
OR Vol. 361, Page 315

*[Signature]*  
JAMES M. KENT, PS 6792 OH

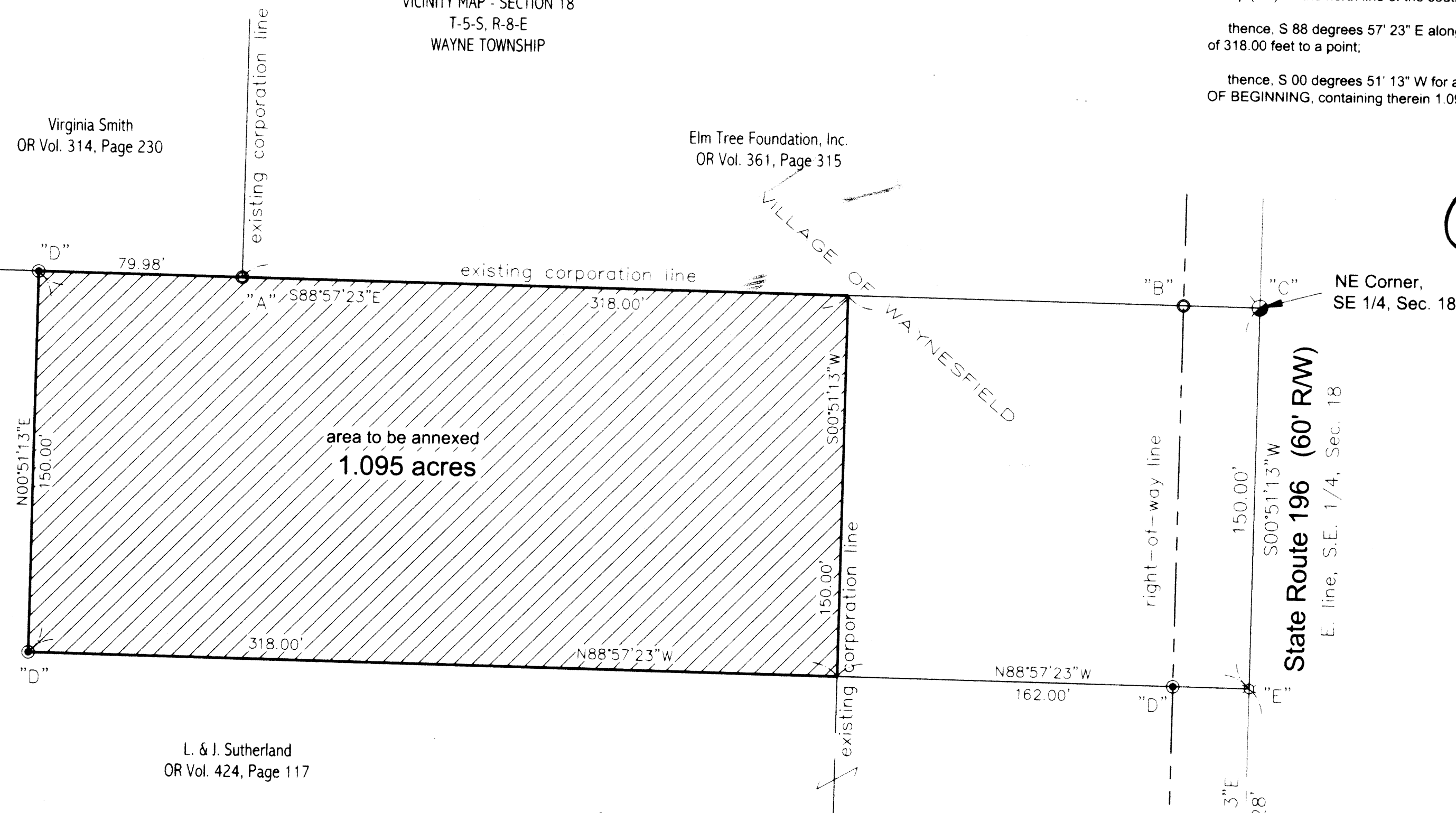

L. & J. Sutherland  
OR Vol. 424, Page 117

## LEGEND

- "A" ○ 5/8" re-rod w/cap (found) {T. Schnell, PS}
- "B" ○ 5/8" re-rod w/cap (found) {R. Morrisey, PS}
- "C" ● p-k nail (found)
- "D" ● 5/8" re-rod w/cap (set) this survey
- "E" ☆ cotton gin spindle (set)
- "F" □ monument box (found)

Basis of bearings per Auglaize County GPS  
data depicting the east line of the southeast 1/4  
of Section 18 @ N 00° 51' 13" E

## GRAPHIC SCALE



( IN FEET )  
1 inch = 40 ft.

**kent surveying**

acad - yale dwg #3784-annex  
October 26, 2001

WAY-18-2