

Survey of a part of Parcel # N 41-018-005.01 & Parcel # N 41-018-005.02 located in the SE 1/4 of
Section 18, T5S, R8E, Wayne Township, Auglaize County, Ohio, and recorded in O.R. 444 Page 1263 & O.R. Vol. 50 Page 552.

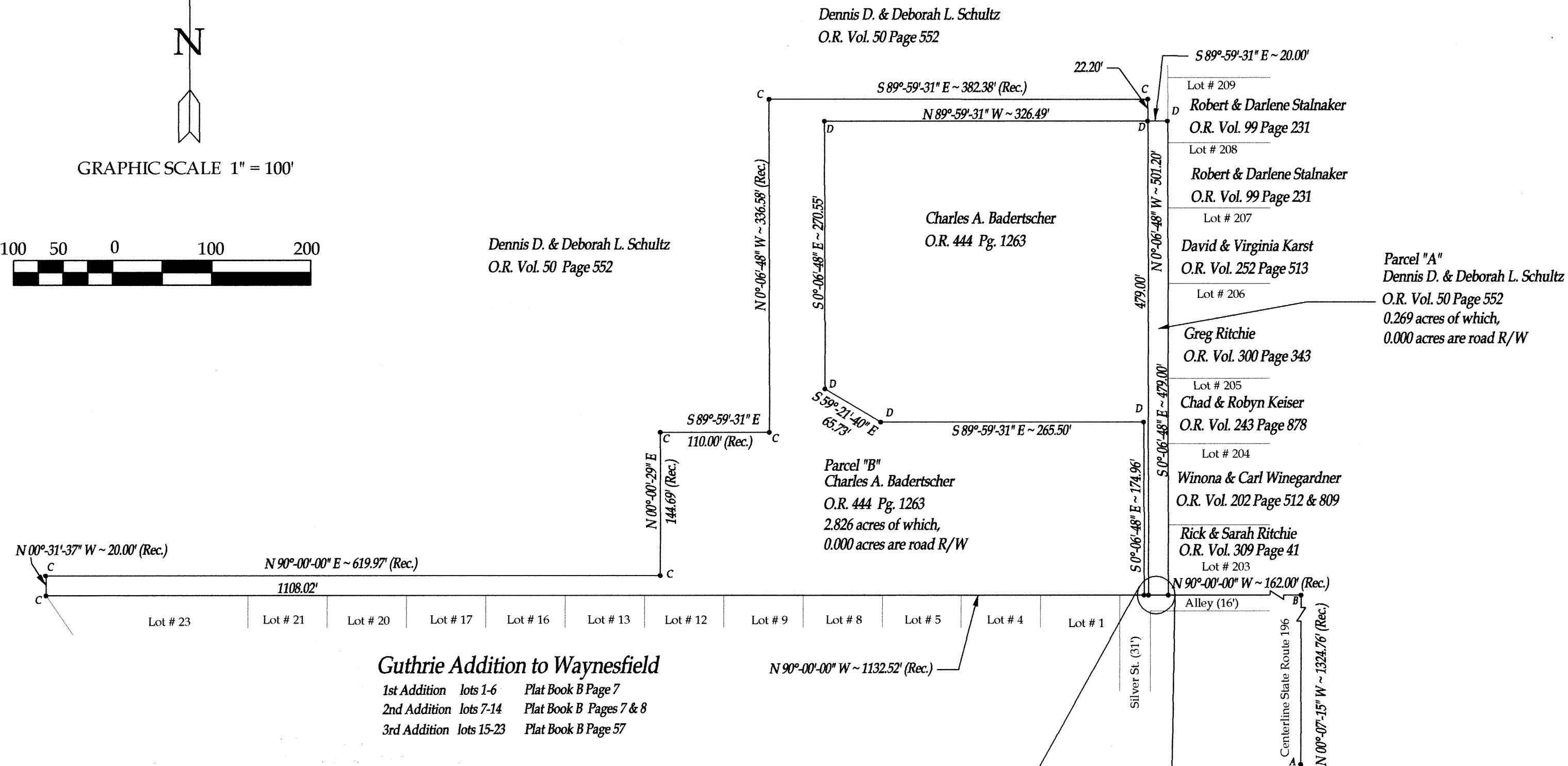
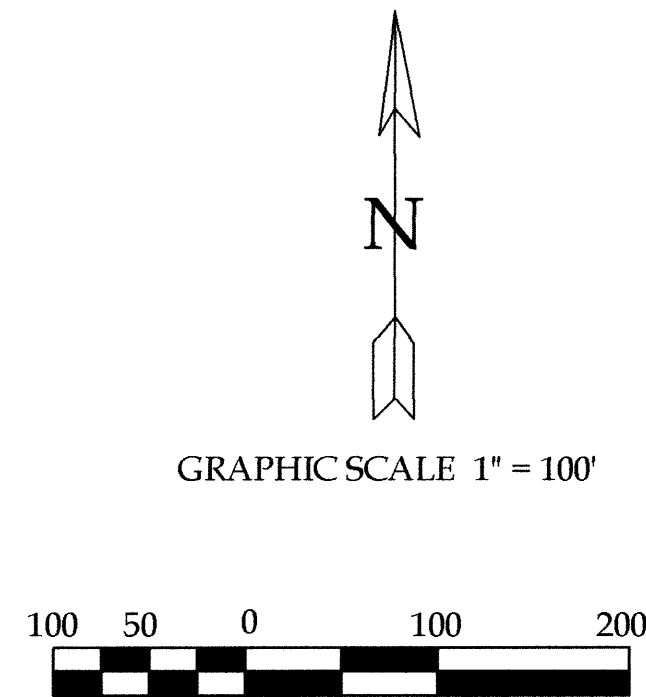

LEGEND

- A - Existing RR Spike at the SE corner of Sec. 18
- B - Existing P.K. Nail
- C - Existing # 5 rebar
- D - Set # 5 rebar

Guthrie Addition to Waynesfield

1st Addition lots 1-6 Plat Book B Page 7
2nd Addition lots 7-14 Plat Book B Pages 7 & 8
3rd Addition lots 15-23 Plat Book B Page 57

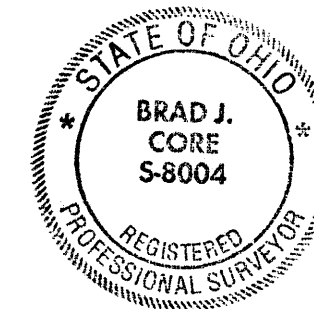
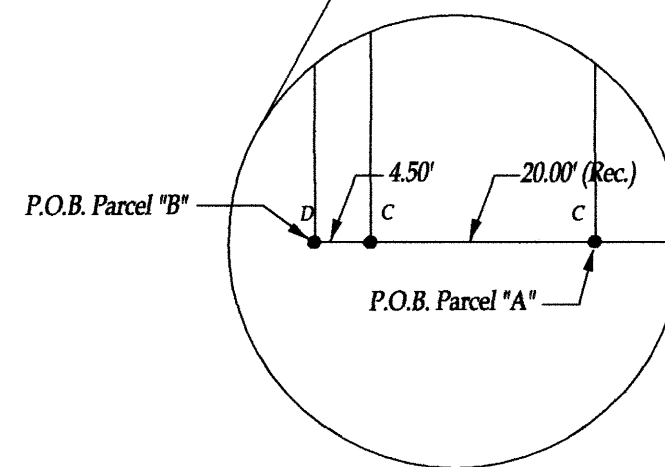
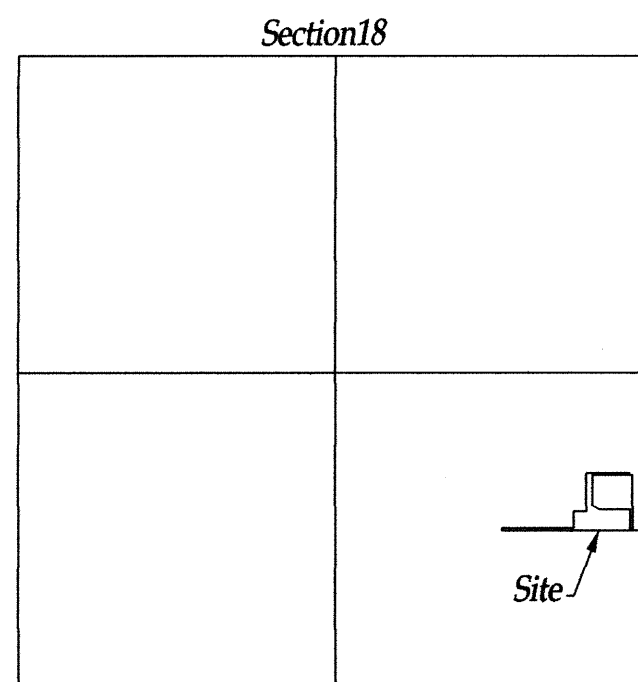

Brad J. Core
Brad J. Core, P.S. #8004

This plat represents an actual boundary
survey performed on 10-16-2003.

Note:
All distances called for on this
plat are measured distances
unless otherwise noted.

Basis of Bearings:
Based on a survey by Leslie H. Geeslin
dated 2/22/1998, which assumed that the
north line of Guthrie Addition was N 90°-00'-00" W.

CORE CONSULTING
A DIVISION OF MATERIALS TESTING, INC.
1660 S. DEFIANCE TRAIL
SPENCERVILLE, OHIO 45887
(419) 647-6163

CLIENT: Dennis Schultz			
SURVEYED BY: J.L.S.	DATE: 10-16-2003	DRAWN BY: J.L.S.	CHECKED BY: B.J.C.
SCALE: 1" = 100'	PAGE 1	OF 1	PAGES 3

WAY-18-3

Legal Description

Parcel "A"

Being part of Parcel # N41-018-005.01 as described in O.R. 50, Page 552, situated in the SE $\frac{1}{4}$ of Section 18, T5S, R8E, Wayne Township, Auglaize County, Ohio, more particularly described as follows:

Commencing at an existing R.R. Spike at the SE corner of Section 18; thence N $00^{\circ}-07'-15''$ W on the East line of the SE $\frac{1}{4}$ of Section 18 and the centerline of State Route 196, 1324.76' to an existing P.K. Nail; thence N $90^{\circ}-00'-00''$ W, 162.00' to an existing # 5 rebar at the POINT OF BEGINNING; thence the following courses:

1. N $90^{\circ}-00'-00''$ W, 20.00' to an existing # 5 rebar;
2. N $00^{\circ}-06'-48''$ W, 479.00' to a set # 5 rebar;
3. S $89^{\circ}-59'-31''$ E, 20.00' to a set # 5 rebar;
4. S $00^{\circ}-06'-48''$ E, 479.00' to POINT OF BEGINNING.

The above-described parcel contains 0.269 acres, more or less, subject to all legal highways and easements of record. The basis of bearings for this survey is based on a survey by Leslie H. Geeslin dated 2/22/1998, which assumed that the North line of Guthrie Addition was N $90^{\circ}-00'-00''$ W.

This legal description and accompanying plat represent an actual boundary survey completed under the direct supervision of Brad J. Core, P.S. #8004 on October 16, 2003. All markers called for above are in place.

WAY-18-3A

Legal Description

Parcel "B"

Being part of Parcel # N41-018-005.02 as described in O.R. 444, Page 1263 situated in the SE ¼ of Section 18, T5S, R8E, Wayne Township, Auglaize County, Ohio, more particularly described as follows:

Commencing at an existing R.R. Spike at the SE corner of Section 18; thence N 00°-07'-15" W on the East line of the SE ¼ of Section 18 and the centerline of State Route 196; 1324.76' to an existing P.K. Nail; thence N 90°-00'-00" W, 186.50' to a # 5 rebar set at the POINT OF BEGINNING, passing existing # 5 rebars at 162.00' and 182.00'; thence the following courses:

1. N 90°-00'-00" W, 1108.02' to an existing # 5 rebar;
2. N 00°-31'-37" W, 20.00' to an existing # 5 rebar;
3. N 90°-00'-00" E, 619.97' to an existing # 5 rebar;
4. N 00°-00'-29" E, 144.69' to an existing # 5 rebar;
5. S 89°-59'-31" E, 110.00' to an existing # 5 rebar;
6. N 00°-06'-48" W, 336.58' to an existing # 5 rebar;
7. S 89°-59'-31" E, 382.38' to an existing # 5 rebar;
8. S 00°-06'-48" E, 22.20' to a set # 5 rebar;
9. N 89°-59'-31" W, 326.49' to a set # 5 rebar;
10. S 00°-06'-48" E, 270.55' to a set # 5 rebar;
11. S 59°-21'-40" E, 65.73' to a set # 5 rebar;
12. S 89°-59'-31" E, 265.50' to a set # 5 rebar;
13. S 00°-06'-48" E, 174.96' to the POINT OF BEGINNING.

The above-described parcel contains 2.826 acres, more or less, subject to all legal highways and easements of record. The basis of bearings for this survey is based on a survey by Leslie H. Geeslin dated 2/22/1998, which assumed that the North line of Guthrie Addition was N 90°-00'-00" W.

This legal description and accompanying plat represent an actual boundary survey completed under the direct supervision of Brad J. Core, P.S. #8004 on October 16, 2003. All markers called for above are in place.

W A 1 - 18 - 3 B