

17A

17A

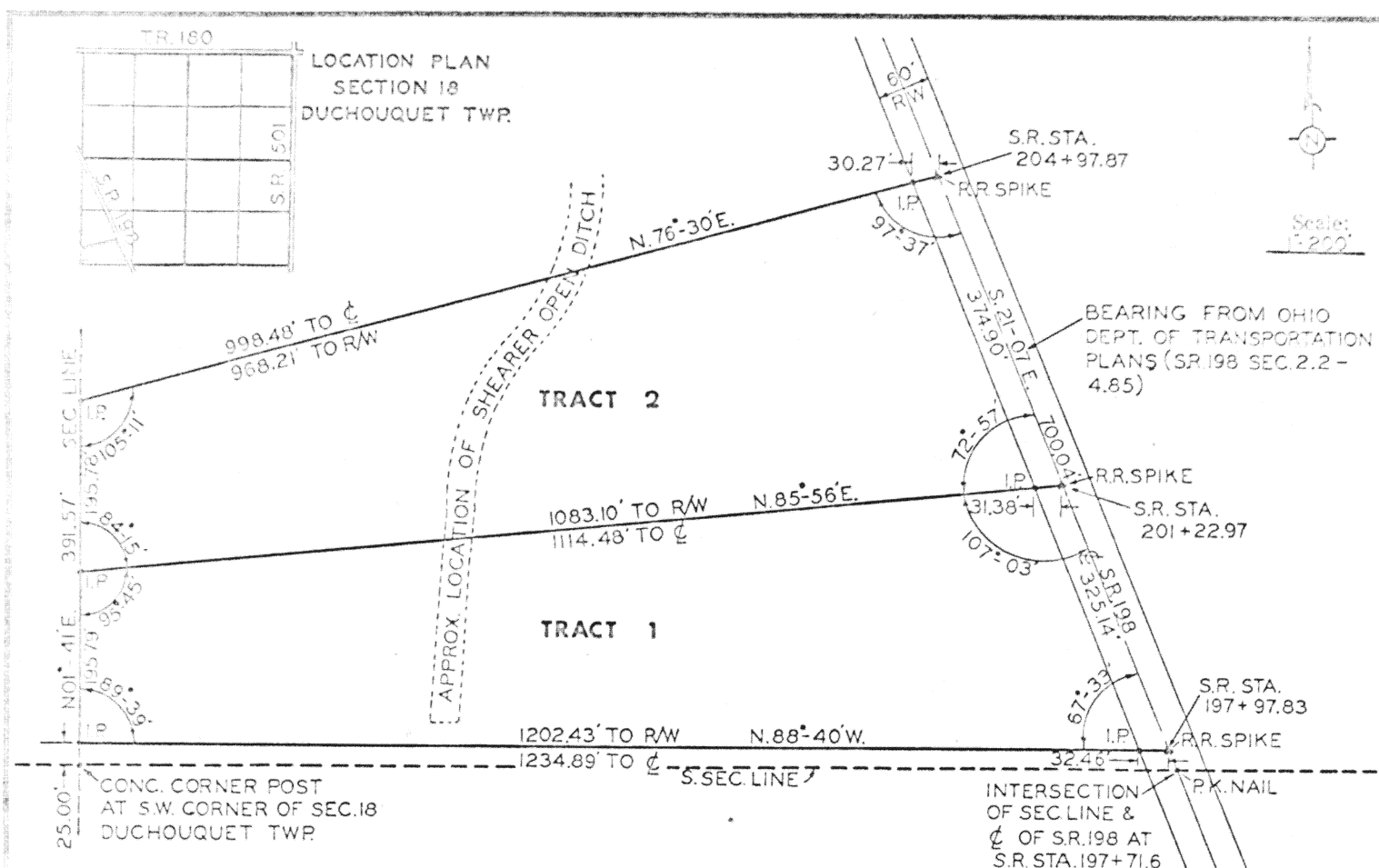

SURVEYOR'S CERTIFICATE

The following described tract of land is part of the southwest quarter of the southwest quarter of section 18, Duchouquet Township, Tier 5 South, Range 6 East, with respect to the First Principal Meridian, Auglaize County, Ohio, and is more particularly described as follows:

Commencing at a concrete corner post, said post being the southwest corner of section 18, Duchouquet Township. Thence N01°-41'E. a distance of 25.00' feet to an iron pin, said iron pin being the PLACE OF BEGINNING;

thence continuing N01°-41'E. on the west line of section 18, Duchouquet Township, a distance of 391.57' feet to an iron pin,

thence N. 76°-30'E., passing through an iron pin at 968.21' feet which is set on the west right-of-way line of Ohio State Route 198, a total distance of 998.48' feet to a railroad spike in the centerline of Ohio State Route 198. (Said point also being State Route 198 stationing 204 + 97.87)

thence S. 21°-07'E. along the centerline of Ohio State Route 198 a total distance of 700.04' feet to a railroad spike. (Said point also being State Route 198 stationing 197 + 97.83)

thence N. 88°-40'W. passing through an iron pin at 32.46' feet which is set on the west right-of-way line of Ohio State Route 198, a total distance of 1234.89' feet to an iron pin which was the PLACE OF BEGINNING.

The above tract of land contains 13.50 acres with 0.47 acres dedicated for highway purposes. This tract of land is part of the next preceding transfer recorded in Volume 160, page 5, by which grantor claims title.

ATTEST:

Clayton H. Stimmel
Clayton H. Stimmel
Registered Engineer #28010
Registered Surveyor #4906



Signature by a representative of the County Engineer's Dept. denotes that this plat meets tax map plat requirements.
Signed: _____ Date: _____

Signature by a (representative of the) County Commissioner(s) denotes approval of this plat.
Signed: _____ Date: _____

Signature by a representative of the County Health Dept. denotes compliance with Health Regulations.
Signed: _____ Date: _____

Signature by a representative of the Auglaize County Regional Planning Commission denotes approval of this plat.
Signed: _____ Date: _____

STIMMEL & ASSOCIATES

Client Mr. Paul McNamee-Rt. 3, S.R. 198, Wapakoneta, Ohio
County Auglaize Twp. Duchouquet Sec. 18
Drawn by L. Stimmel Scale 1" = 200' Drwg. No. 14-2800
Checked by C.H.S. Date 7/25/1974
Sheet 1 of 2

(T 5 S R 6 E)

17A

17A

17B

17B

SURVEYOR'S CERTIFICATE - TRACT 1

The following tract of land is located in the southwest quarter of the southwest quarter of section 18, Duchouquet Township, Tier 5 South, Range 6 East, with respect to the First Principal Meridian, Auglaize County, Ohio and is more particularly described as follows:

Scale:

Commencing at a concrete corner post, said post being the southwest corner of section 18, Duchouquet Township. Thence N01°-41'E. a distance of 25.00' feet to an iron pin, said iron pin being the PLACE OF BEGINNING;

thence continuing N01°-41'E. on the west line of section 18, Duchouquet Township, a distance of 195.79' feet to an iron pin,

thence N.85°-56'E., passing through an iron pin at 1083.10' feet which is set on the west right-of-way line of Ohio State Route 198, a total distance of 1114.48' feet to a railroad spike in the centerline of Ohio State Route 198. (Said point also being State Route 198 stationing 201+22.97)

thence S.21°-07'E. along the centerline of Ohio State Route 198 a distance of 325.14' feet to a railroad spike. (Said point also being State Route 198 stationing 197+97.83)

thence N.88°-40'W., passing through an iron pin at 32.46' feet which is set on the west right-of-way line of Ohio State Route 198, a total distance of 1234.89' feet to an iron pin which was the PLACE OF BEGINNING.

The above tract of land contains 6.75 acres with 0.22 acres dedicated for highway purposes. This tract of land is part of the next preceding transfer recorded in Volume 160, page 5, by which the grantor claims title.

SURVEYOR'S CERTIFICATE - TRACT 2

The following tract of land is located in the southwest quarter of the southwest quarter of section 18, Duchouquet Township, Tier 5 South, Range 6 East, with respect to the First Principal Meridian, Auglaize County, Ohio and is more particularly described as follows:

Commencing at a concrete corner post, said post being the southwest corner of section 18, Duchouquet Township. Thence N01°-41'E. a total distance of 220.79' feet to an iron pin, said iron pin being the PLACE OF BEGINNING;

thence continuing N01°-41'E. on the west line of section 18, Duchouquet Township a distance of 195.78' feet to an iron pin,

thence N.76°-30'E., passing through an iron pin at 968.21' feet which is set on the west right-of-way line of Ohio State Route 198, a total distance of 998.48' feet to a railroad spike in the centerline of Ohio State Route 198. (Said point also being State Route 198 stationing 204+97.87)

thence S.21°-07'E. along the centerline of Ohio State Route 198 a total distance of 374.90' feet to a railroad spike. (Said point also being State Route 198 stationing 201+22.97)

thence S.85°-56'W., passing through an iron pin at 31.38' feet which is set on the west right-of-way line of Ohio State Route 198, a total distance of 1114.48' feet to an iron pin which was the PLACE OF BEGINNING.

The above tract of land contains 6.75 acres with 0.26 acres dedicated for highway purposes. This tract of land is part of the next preceding transfer recorded in Volume 160, page 5, by which the grantor claims title.

ATTEST:

Clayton H. Stimmel
Clayton H. Stimmel
Registered Engineer #28010
Registered Surveyor #4906

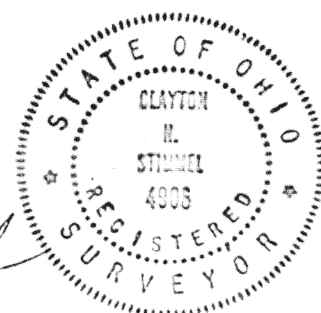

Signature by a representative of the County Engineer's Dept.
denotes that this plat meets tax map plat requirements.
Signed: _____ Date: _____

Signature by a representative of the County Commissioner(s)
denotes approval of this plat.
Signed: _____ Date: _____

Signature by a representative of the County Health Dept.
denotes compliance with Health Regulations.
Signed: _____ Date: _____

Signature by a representative of the Auglaize County Regional
Planning Commission denotes approval of this plat.
Signed: _____ Date: _____

STIMMEL & ASSOCIATES

Client Mr. Paul McName - Rt. 3, S.R. 198, Marakoneta, Ohio
County Auglaize Twp. Duchouquet Sec. 18
Drawn by L. McL. Scale 1"=200' Drwg. No. 11-250
Checked by 672 Date 7/25/10
Sheet 2 of 2 (T 5 S: R 6 E)

17B

17B