

Glynwood Rd. C.R. 159A

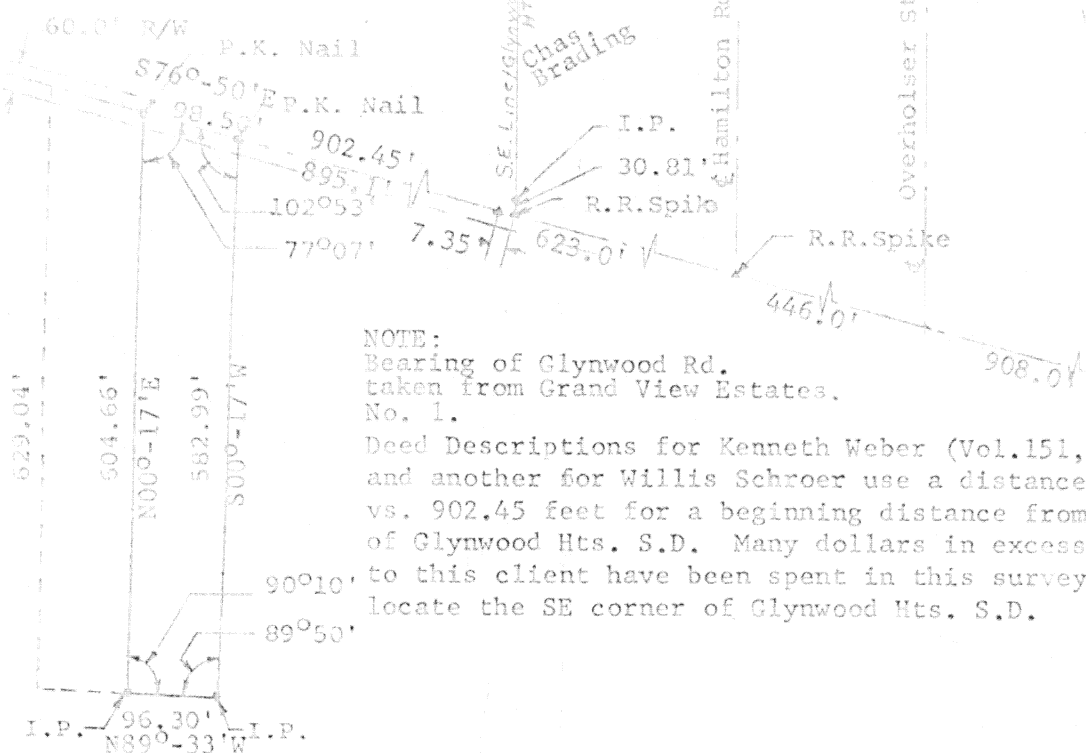

NOTE:

Bearing of Glynwood Rd.
taken from Grand View Estates.
No. 1.

Deed Descriptions for Kenneth Weber (Vol.151, Page 604)
and another for Willis Schroer use a distance of 895.1 ft.
vs. 902.45 feet for a beginning distance from the SE corner
of Glynwood Hts. S.D. Many dollars in excess of charges
to this client have been spent in this survey to properly
locate the SE corner of Glynwood Hts. S.D.

SURVEYOR'S CERTIFICATE

A part of Lot Number Two (2) Hamel Estate located in the East
Half of Section 30, Town 5 South, Range 6 East with respect
to the First Principle Meridian, Auglaize County, Ohio, and
is more particularly described as follows:

Commencing at a point in the centerline of Glynwood Road directly
south of an iron pin located in the north right-of-way line of
said road, it being also the southeast corner of Glynwood Heights S.D.
thence N76°-50'W along the centerline of said road a distance of
902.45 feet to a P.K. nail which is the PLACE OF BEGINNING;
thence S00°-17'W a distance of 582.99 feet to an iron pin;
thence N89°-33'W a distance of 96.30 feet to an iron pin;
thence N00°-17'E a distance of 604.66 feet to a P.K. nail
in said centerline;
thence S76°-50'E along said centerline a distance of 98.50 feet
to a P.K. nail which is the PLACE OF BEGINNING.

This tract contains 1.33 acres subject to .07 acre dedicated
to highway purposes.

ATTEST:

Clayton H. Stimmel
CLAYTON H. STIMMEL
Registered Engineer No. 28010
Registered Surveyor No. 4966

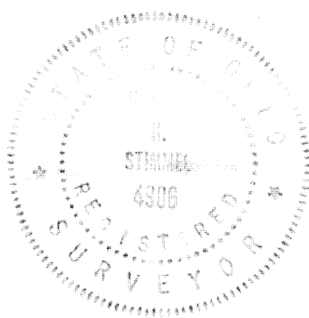

Signature by a representative of the County Engineer's Dept.
denotes that this plat meets tax map plat requirements.
Signed: _____ Date: _____

Signature by a representative of the County Commissioner(s)
denotes approval of this plat.
Signed: _____ Date: _____

Signature by a representative of the County Health Dept.
denotes compliance with Health Regulations.
Signed: _____ Date: _____

Signature by a representative of the Auglaize County Regional
Planning Commission denotes approval of this plat.
Signed: _____ Date: _____

STIMMEL & ASSOCIATES

Client Willis & Jean Schroer

County Auglaize Twp. Duchouquet Sec. 30
Drawn by Garry McPherson Scale 1"=200' Dwg. No. 74-2-74
Checked by Garry McPherson Date 2-2-74
Sheet 1 of 1

(T. 20 20)