

STONE NE CORNER NW $\frac{1}{4}$  SEC. 18, T7S, R4E  
LOCATED BY STATE HIGHWAY DEPT.

BEARING ESTABLISHED  
FROM MAGNETIC NORTH  
JUNE 15, 1974

STATE ROUTE 274

R/W 60'

SILVERIUS HOMAN  
DEED VOL. 127  
PAGE 375

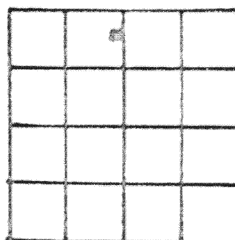
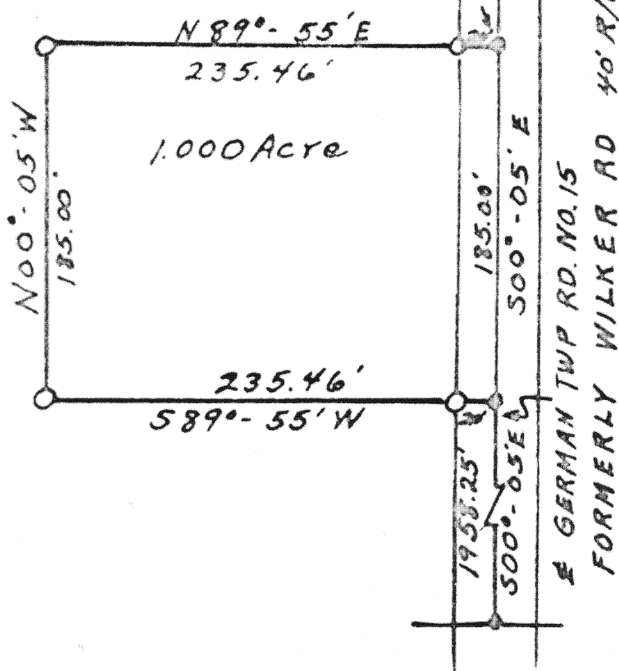

LOCATION PLAN  
SECTION 18  
GERMAN TWP.

SURVEY &  
DESCRIPTION  
PREPARED  
BY

### LEGEND

- Δ - STONE
- - HY. MONUMENT
- - IRON SPIKE
- - 5/8" IRON ROD

*Melvin B. Stucke*  
MELVIN B. STUCKE  
REGISTERED  
SURVEYOR #5889

SURVEYOR'S CERTIFICATE  
for  
SILVERIUS HOMAN

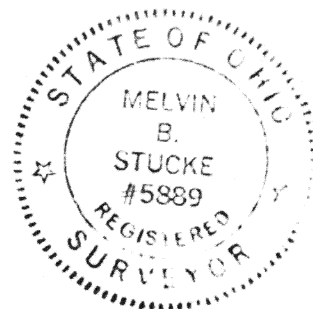

The following described tract of land is part of the NE $\frac{1}{4}$  of the NW $\frac{1}{4}$  of Section 18, German Township, Town 7 South, Range 4 East of the First Principal Meridian, Auglaize County, Ohio, and more particularly described as follows:

Commencing at a pin in the centerline of State Route No. 274 at the junction with the German Township Road No. 15, formerly known as the Wilker Road, this point also being over the section stone at the NE corner NW $\frac{1}{4}$  of Section 18, German Township;

thence S 00° - 05' E, a distance of 530.50 feet along the centerline of German Township Road No. 15 which is also the half-section line of Section 18 to an iron spike which is the place of beginning for this description;

thence continuing S 00° - 05' E, a distance of 185.00 feet along the centerline of the German Township Road No. 15 to an iron spike;

thence S 89° - 55' W, a distance of 235.46 feet to an iron rod, passing through an iron rod at 20 feet on the German Township Road right-of-way;

thence N 00° - 05' W, a distance of 185.00 feet to an iron rod;

thence N 89° - 55' E, a distance of 235.46 feet to the iron spike at the place of beginning, having passed through an iron rod at 215.46 feet on the German Township Road right-of-way.

The above tract of land contains 1.000 acre and is subject to .085 acre for highway purposes. This tract of ground is part of the next preceding transfer recorded in Volume 127, Page 375, by which the grantor claims title.

Signature by a representative of the County Engineer's Dept.  
denotes that this plat meets tax map plat requirements.  
Signed: \_\_\_\_\_ Date \_\_\_\_\_

Signature by a (representative of the) County Commissioner(s)  
denotes approval of this plat.  
Signed: \_\_\_\_\_ Date \_\_\_\_\_

Signature by a representative of the County Health Dept.  
denotes compliance with Health Regulations.  
Signed: \_\_\_\_\_ Date \_\_\_\_\_

Signature by a representative of the Auglaize County Regional  
Planning Commission denotes approval of this plat.  
Signed: \_\_\_\_\_ Date \_\_\_\_\_

Client Silverius Homan  
County Auglaize Twp. German Sec. 18  
Drawn by M.S. Scale 1"=100' Drwg. No. 74-618  
Checked by M.S. Date 6/18/74  
Sheet 1 of 1 (T 7 S; R 4 E)