

STONE NE CORNER NW 1/4 SEC. 18, T7S, R4E
LOCATED BY STATE HIGHWAY DEPT.

BEARING ESTABLISHED
FROM MAGNETIC NORTH
JUNE 15, 1974

STATE ROUTE 274

R/W 60'

SILVERIUS HOMAN
DEED VOL. 127
PAGE 375

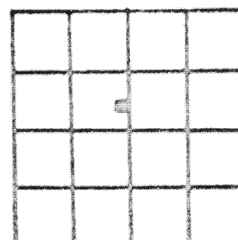
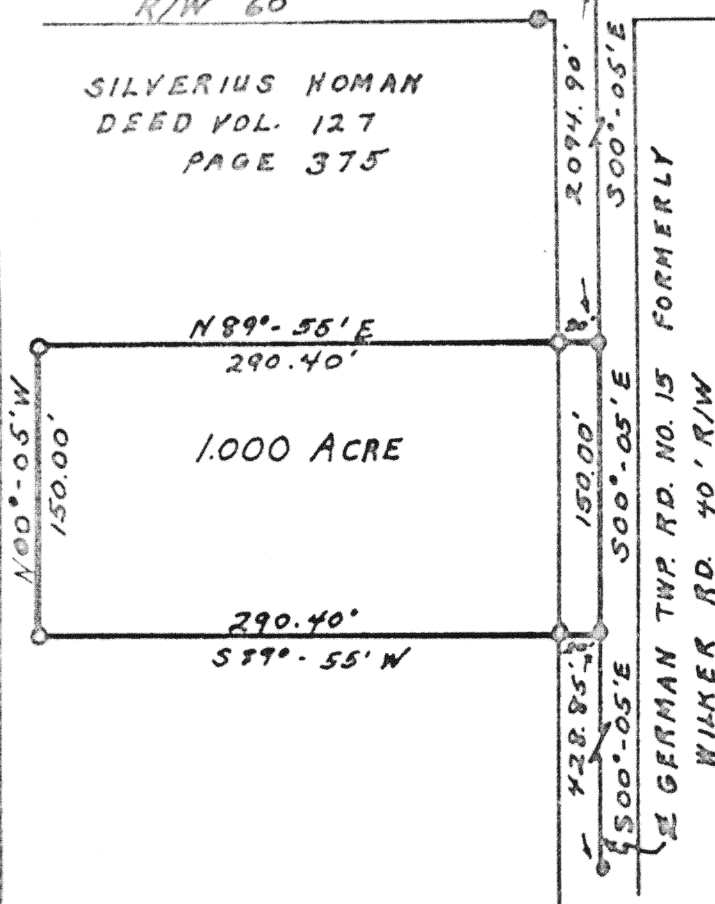

LOCATION PLAN
SECTION 18
GERMAN TWP.

SURVEY &
DESCRIPTION
PREPARED
BY

Melvin B. Stucke
MELVIN B. STUCKE
REGISTERED
SURVEYOR #5889

LEGEND

- A - STONE
- - HY. MONUMENT
- - IRON SPIKE
- - 5/8" IRON ROD

SURVEYOR'S CERTIFICATE
for
SILVERIUS HOMAN

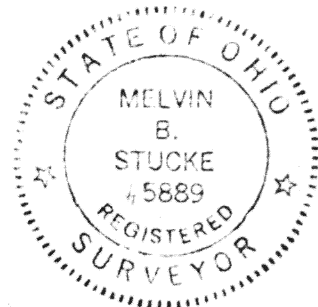

The following described tract of land is part of the SE 1/4 of the NW 1/4 of Section 18, German Township, Town 7 South, Range 4 East of the First Principal Meridian, Auglaize County, Ohio, and more particularly described as follows:

Commencing at a pin in the centerline of State Route No. 274 at the junction with the German Township Road No. 15, formerly known as the Wilker Road, this point also being over the section stone at the NE corner NW 1/4 of Section 18, German Township;

thence S 00° - 05' E, a distance of 2094.90 feet along the centerline of German Township Road No. 15 which is also the half-section line of Section 18 to an iron spike which is the place of beginning for this description;

thence continuing S 00° - 05' E, a distance of 150 feet along the centerline of the German Township Road No. 15 to an iron spike;

thence S 89° - 55' W, a distance of 290.40 feet to an iron rod, passing through an iron rod at 20 feet on the German Township Road right-of-way;

thence N 00° - 05' W, a distance of 150.00 feet to an iron rod;

thence N 89° - 55' E, a distance of 290.40 feet to the iron spike at the place of beginning, having passed through an iron rod at 270.40 feet on the German Township right-of-way.

The above tract of land contains 1.000 acre and is subject to .069 acre for highway purposes. This tract of ground is part of the next preceding transfer recorded in Volume 127, Page 375, by which the grantor claims title.

Signature by a representative of the County Engineer's Dept.
denotes that this plat meets tax map plat requirements.
Signed: _____ Date _____

Signature by a (representative of the) County Commissioner(s)
denotes approval of this plat.
Signed: _____ Date _____

Signature by a representative of the County Health Dept.
denotes compliance with Health Regulations.
Signed: _____ Date _____

Signature by a representative of the Auglaize County Regional
Planning Commission denotes approval of this plat.
Signed: _____ Date _____

Client Silverius Homan
County Auglaize Twp. German Sec. 18
Drawn by M.S. Scale 1"=100' Drwg. No. 74-618A2
Checked by M.S. Date 6/18/74
Sheet 1 of 1